ON SALE WEDNESDAY AND THURSDAY

MIDWEEK Sport

November 7, 2012 80p
(on sale Wed Nov 7 & Thurs Nov 8)

KELLY BROOK

Celebrity burlesque babes bare all inside!

KIM KARDASHIAN

CHRISTINA AGUILERA

COPS: SAVILE WAS RIPPER SUSPECT

WORLD EXCLUSIVE SEE PAGE 5

Death of 6 kids – man in custody

A MAN has been remanded in custody after appearing in court charged with murdering six siblings who died after a fire ripped through their home as they slept.

Paul Barry Mosley, 45, appeared at Derby Magistrates' Court charged with the murders of Jade Philpott, 10, and her brothers John, nine, Jack, eight, Jesse, six, Jayden, five, and 13-year-old Duwayne.

Mosley, of Derby, was remanded to appear at Nottingham Crown Court for a preliminary hearing on Thursday.

He will appear alongside the children's parents Mick and Mairead Philpott, who have also been charged with the murders.

The children died after the blaze engulfed their semi-detached house in Victory Road, Allenton, Derby, on May 11.

BONFIRE...SHITE!

ORGANISERS have said sorry after a firework display went wrong – spectacularly wrong!

A rocket had misfired and ricocheted into the remaining fireworks, setting all two grand's worth off at the same time.

The resulting inferno send bystanders scattering for cover and was described by one witness as "f*ing brilliant!"**

No-one was seriously hurt in the incident at Pentland Community Centre in the less-than-lovely Oxgangs Brae area of Edinburgh.

But a girl suffered a burn to the side of her face and was taken to the Royal Hospital for Sick Children.

A spokesman said: "This was a freak accident and most regrettable."

GET CASH FOR YOUR STORIES...

WE'RE always looking out for good stories – and we pay good money for them every day. If you have a story (or pics) about a celebrity, a scandal, or something just plain hilarious then get in touch today. Just email:

news@sundaysport.co.uk

YOU'RE OUT OF HERE!

Fuming Tories boot out jungle MP

TORY MP Nadine Dorries was last night suspended by the Tory party for appearing on *I'm A Celebrity... Get Me Out Of Here!*

By SIMON DEAN
simon@sundaysport.co.uk

The 55-year-old, who represents Mid Bedfordshire, will face eating bugs and offal as the first serving MP to take part in the programme.

Dorries is known for her blistering attacks on David Cameron, calling him "sexist" and declaring that he and George Osborne are "two posh boys who don't know the price of milk".

But her stint in the Australian jungle – which could see her missing an EU budget vote and be away for the Chancellor's mini-budget – has effectively finished her political career.

Tory Chief Whip Sir George Young is on the warpath as Ms Dorries didn't ask the party if she could go. A source said: "We knew nothing about it."

Under Tory rules MPs must clear any planned absence from the Commons with the Whips and give the reason for being away.

She now faces having the Tory whip permanently withdrawn – effectively being sacked by the parliamentary party – and being dropped by local activists.

In her constituency, the chairman said he wasn't aware of her involvement in the show, and Home Secretary Theresa May said she believed an MP should be doing their job in their constituency and in Parliament.

TOFF TALK: Nadine has slammed Cam

Former Tory MP Harry Greenway said: "This is outrageous. Her local party should think very deeply as to whether she is putting them first or not."

Ex-MP Louise Mensch, who gave up her Corby seat in August, said: "Nothing sadder than a politician, or ex-politician, on any of those shows."

And Matthew Sinclair, of the TaxPayers' Alliance, said: "While she is being a Z-list celeb, her constituents will be without an MP."

YOUR FREE INTERACTIVE Midweek Sport GUIDE TO THE US ELECTIONS

OBAMA WINS*

ROMNEY WINS*

***DELETE AS APPLICABLE**

Exit offer for Syria leader

SYRIAN president Bashar Assad could be allowed to flee his country if it would end the bloodshed, David Cameron has claimed.

The Prime Minister said he would do "anything to get that man out of the country" but refused to offer Assad a safe haven in Britain during his tour of the Gulf and Middle East.

In Syria there have been bloody battles for more 18 months, with tens of thousands of protestors killed by government forces.

Mr Cameron opened up the possibility of an arranged exit for Assad as he prepared for talks with King Abdullah of Saudi Arabia in Jeddah.

TODAY'S WEATHER

WEDNESDAY should be a fine day for most with even the chance of some sunshine in the south east of England and in parts of Northumberland. Temperatures should be about 10C or 11C up and down the country. Any rain should be confined to the west coast of Scotland where, let's be honest, they're used to it. Thursday should be, if anything, an even better day with no rain forecast for anyone. Temperatures maybe a degree warmer than Wednesday.

OUTLOOK: Rain returning.

THREE-DAY WEATHER OUTLOOK

FRI:	SAT:	SUN:
Sodden hell	Bit of it all	Bleak sun

May announces abuse probe

HOME Secretary Theresa May has announced a new police inquiry into the allegations of child abuse in North Wales dating back to the 1970s and 80s.

She said the head of the National Crime Agency would investigate any fresh allegations, and examine the way the police handled the original complaints.

One victim has claimed that a senior Conservative figure from the Thatcher era was involved in the abuse.

He said an inquiry in 2000 failed to fully examine all the claims.

The allegations of abuse began to emerge in the 1990s and they were highlighted again last week when Steve Messham made his claims.

The crime agency head, Keith Bristow, will report by April 2013, Mrs May told MPs.

The Serious and Organised Crime Agency and the Child Exploitation and Online Protection Centre will also be involved.

I WENT to see the new James Bond film at the weekend – now I'd love to play the role of the baddie temptress trying to seduce Daniel Craig.

007 looks really sexy in his tux and bow tie – he can have licence to THRILL with me any time!

And I'd be ecstatic if he managed to leave me shaken and stirred.

Perhaps I could do a photo shoot recreating the famous scene from *Goldfinger* where the naked Bond girl is covered from head to toe in gold paint.

So remember, the name's Espensen – Malene Espensen.

Malene Espensen

Age 30, 32F-24-36, from Kingston upon Thames

Sarah: 8am is too early for a c*ck!

TELLY funnygirl Sarah Millican says she's been plagued by randy fans who send her snaps of their TACKLE!

The chat show queen said some fellas got hold of her email address and sent her mucky pictures around the clock.

Sarah, 37, revealed: "I went through a phase where I got lots of photos of cocks sent to me. It made me nervous about opening files with attachments for a while.

"At one point it was 8am and my email pinged and it was a picture of someone's cock – I just thought it was too early for that kind of thing.

"8am is too early for a cock you know really well!"

Sarah, whose DVD *Thoroughly Modern Millican* is out next week, also confessed her worst telly moment was when she did a huge fart on the *Big Breakfast* sofa!

She said: "Luckily there was plenty of noise around us so nobody noticed.

"Or at least I don't think they did."

Chris likes to Packham in

CHEEKY wildlife presenter Chris Packham keeps himself entertained on telly by slipping the titles of Oscar-winning movies into his *Autumnwatch* commentary.

Chris has managed to cram a whopping 36 film names into the four-part BBC2 series so far.

At the start of the opening episode he announced: "We've taken a *Braveheart* and headed north of Inverness," clearly referencing the 1995 Mel Gibson film.

And he later dropped in cinema classics *The Sound Of Music*, *Rocky*, *Gladiator*, *American Beauty* and *A Beautiful Mind*.

Chris, 51, explained: "It's a fun game. The segments are unscripted, so I wait for co-presenters to give me the chance to sneak a film title in.

"I could manage *The Godfather* but not the *Godfather Part II*."

Top school Head found hanged in her office

A HEADTEACHER has been found hanged in her office six months after starting at an "oustanding" village school.

The body of Helen Mann, 43, was found by colleagues at Sytchampton Endowed Primary School in Stourport on Severn, Worcs, on Monday.

There were no children in the school at the time and police have launched an investigation into an "unexplained" death.

Parents of pupils have been told the small hamlet school will be closed until Thursday because of a "serious incident".

A spokesperson for West Midlands Ambulance Service, who attended the scene, said: "A woman found at the school was confirmed dead at the scene."

Mrs Mann, who began her new role at the start of the summer term, was married to 48-year-old Phillip and had two sons, aged 13 and 10.

The school has 109 pupils aged between five and nine and achieved "outstanding" Ofsted reports in 2006 and 2009.

A spokesman for West Mercia Police said: "Her death is not believed to be suspicious."

Footie rapist loses appeal

DISGRACED footballer Ched Evans has lost a challenge against his conviction for rape.

The former Sheffield United and Wales striker had his case rejected by three judges at the Court of Appeal in London.

The 23-year-old was jailed for five years in April for raping a 19-year-old woman in a hotel room.

He denied the offence but was found guilty at Caernarfon Crown Court.

He admitted having sex with her but the woman told the jury she had no memory of the incident.

The prosecution said the woman, who cannot be named for legal reasons, was too drunk to consent to sexual intercourse.

The judges also threw out a bid by Evans to have his sentence reduced.

'BOND' VILLAINS ON BIKES IN SHOPPING CENTRE JEWEL HEIST

THIS is the shocking moment a gang of robbers armed with axes and bats tore through a shopping centre on motorbikes during a daring raid on a jeweller's shop.

They entered Brent Cross Shopping Centre, in north London, shortly after 10.15am yesterday and headed for the Fraser Hart jewellery store.

The men are thought to have made off with a horde including luxury Cartier and Rolex watches.

Shoppers panicked as the robbery took place, with many running for the exits – but some shops refused to let customers leave while the incident was underway.

Witness Richard Treister, 48, said: "It was like a Hollywood film.

"I would never have imagined someone would do that in a shopping centre.

"It was like a scene out of James Bond."

BROTHEL MADAM MADE £500,000

Court told clients paid £1,500 for romps with high-class callgirls

ACCUSED: McKinlay

By CAROL DWYER
news@sundaysport.co.uk

A BROTHEL owner sent her children to private school while running a £500,000 a year online escort agency, a court heard.

Marie McKinlay, 40, allegedly employed high-class hookers who gave customers anything from "girlfriend to porn star experience".

It is reported that McKinlay controlled 25 women – charging clients between £300 per hour and £1,500 for an overnight booking.

Southwark Crown Court heard she operated the Allure escort agency from December 2008 to May 2011, a front for a prostitution racket that paid for McKinlay's two children's school fees.

She also rented a £1,500-a-night apartment in central London where it is said clients could romp with two girls at a time.

She is said to have made more than £350,000 in profits from the racket, with £90,000 earnings in the first six months of 2011 – giving an income of £180,000 that year.

Prosecutor Edmund Vickers said: "Between 2008 and 2011

the defendant ran an internet escort agency which provided prostitutes at what could be described as the high end of the market – for clients who were willing to pay £300 or more an hour for sexual services from prostitutes.

Organised

"The defendant set up the website and the Allure agency.

"She interviewed and recruited the girls, and uploaded their details to the website – not only their photos but the services and their prices – she dealt with the clients and she organised the girls' bookings.

"She rented a flat in the London Bridge area for clients to meet girls, or she sent the girls out to the client.

"She charged the girls 30 per cent commission on all the takings which made her a small fortune.

"Between December 2008 and May 2011, she received cash deposits over £350,000.

"You will see that when the defendant was arrested for the period from January to June 2011 she had already made over £90,000."

McKinlay, of Lewisham, southeast London, denies controlling prostitutes for gain and converting criminal property between December 2008 and July 2011.

The trial continues.

Premier League conman jailed over £7m scam

A CONMAN who stole £7million from hundreds of investors including a Premier League footballer has been jailed.

David Bowerman, 35, used the proceeds of the scam to fund an extravagant lifestyle of holidays and fast cars.

The "compulsive gambler" blew £80,000 on Caribbean cruises, drove a £38,000 Audi and an £81,000 Aston Martin and enjoyed lavish casino trips.

At the height of his crimes, Bowerman's Facebook profile had a picture of him lighting a cigar with a £50 note.

His victims included 200 investors and Manchester City and ex-England goalkeeper Richard Wright.

Despite the scale of the scam he racked up huge debts and eventually handed himself into police.

His scams involved offering investors false returns by using funds from new investors to give the impression of a profit-making business.

He also conducted a separate loan fraud. Bowerman, of Chelmsford, Essex, was jailed at the city's Crown Court for eight years after he admitted 32 counts of fraud and one of theft.

READER'S TIP

MALTESERS make ideal packaging material for fragile objects in the post. And the recipient can eat them without putting on weight!
Rosie Blanchard, Chelsea

Tongue and cheek for court racist

RACIST Jamie Stopp apologised to JPs for sticking his tongue out at them in court.

He made the gesture while being sentenced for shouting at three girls in Islamic dress while drunk at a shopping centre in September, adding: "England till I die."

As he stuck out his tongue, magistrate Katherine Heap told him: "That's contempt of court. We are not accepting that."

Stopp's barrister Chris Hallas told the three JPs: "Mr Stopp wishes to apologise for sticking his tongue out. It was not out of disrespect to the court. His lips were very dry."

Stopp, 23, of Etwall, Derby, admitted racial harassment and was given 12 weeks' custody – suspended for a year – and told to pay £100 compensation to each girl.

SAVILE QUIZ OVER RIPPER KILLINGS

VILE ACTS: Ripper (*left*) and his telly nonce pal Savile

LEADER: How our sister paper *Sunday Sport* broke news

Cop reveals: Sex beast DJ was named by public

EVIL Jimmy Savile WAS quizzed by cops investigating the Yorkshire Ripper murders, it was sensationally revealed last night.

The disgraced former Radio One DJ was hauled in for questioning about the killings 30 years ago after his name was put forward by members of the public.

Savile, who died last year aged 84, has since been unmasked as one of the country's worst ever sex offenders – with as many as 300 underage victims.

By JUSTIN DUNN
justin@sundaysport.co.uk

Sutcliffe is serving 20 life terms at Broadmoor high security unit for the brutal murders of 13 women and the attempted murder of seven more between 1975 and 1981.

Our sister paper *Sunday Sport* exclusively revealed an eerie series of links between Savile and the Ripper, Peter Sutcliffe.

Friends

They found that the pair, known to have been friends after Savile was appointed as chair of an interim task force at Broadmoor in 1988, may have known each other BEFORE – when the Ripper was still at large.

This week tapes have been unearthed that show Sutcliffe believes the former *Jim'll Fix It* host to be innocent, saying: "It's a load of rubbish. People are just getting carried away."

But last night ex-West Yorkshire cop John Stainthorpe told *ITV Calendar News* that Savile was brought in for questioning after members of the public contacted the police giving the eccentric DJs name as a possible killer.

Mr Stainthorpe, who spent 40 years with the Force and who spent years trying to catch Sutcliffe, said: "As a matter of interest, when the Ripper was really active, one suspect put forward by the public was in fact Jimmy Savile, strange as it must seem.

"Obviously, it was not him, but he was interviewed – along with many others, as you can appreciate."

Savile's friendship with the Ripper was caught on film in 1991, when he invited Frank Bruno to open a gym at Broadmoor and the boxer was snapped shaking hands with Sutcliffe.

In the photo, wiry-haired, bearded Sutcliffe is wearing a shiny shellsuit similar to those famously worn by the cigar-chomping, marathon-running telly nonce.

CLAIM: Ewa Sycz

'HE FORCED ME TO WATCH WOMAN WITH A SEX TOY'

Tribunal told boss sexually harrassed receptionist

AN office receptionist claims her manager made her watch a video of a woman using a SEX TOY.

Ewa Sycz, 30, said that her manager at work Alex Trott asked her whether she had "any sexual needs" when he learnt she was single.

Polish Miss Sycz said that Mr Trott would stare at her, try to tickle her and once tried to massage her temple, she told Central London Employment Tribunal.

Married father-of-four Mr Trott, 64, allegedly bombarded women staff with smutty emails and YouTube videos.

Miss Sycz said that he forced her to watch a video of a woman using a giant pink vibrator.

She told the tribunal that Mr Trott often tried to talk to her about sex and tried to tickle her "love-handles".

Miss Sycz said: "He was quite tactile with me. He would try to tickle my love-handles. I avoided his touch and tried to keep him at a physical distance.

"Mr Trott would frequently ask me to join him in his office to talk. During these conversations he would often introduce a sexual subject.

"He would discuss how a woman achieved orgasm. He said that he was very good at it.

"He also asked me about oral sex and whether women enjoyed it. He pretended to be trying to find out more about what women want but he meant me."

Miss Sycz, of Willesden, north-west London, has already received an out-of-court payment of £18K from her former firm Pace Security Services.

She is now bringing a second tribunal claim for victimisation.

Pace denies this and the hearing continues.

Detective dies after phone theft street chase

A DETECTIVE who collapsed and died was chasing a phone thief at the time.

Detective Constable Adele Cashman, 30, a response team officer based at Kentish Town police station, was in pursuit when she collapsed in Belsize Park Gardens, Camden, at 9.45pm on Monday.

She later died in hospital.

The smartphone was snatched from the hand of a 59-year-old woman in Haverstock Hill and the "much-loved and wholly dedicated" officer chased after two suspects.

Uniformed officers on duty in the area joined Det Con Cashman and requested more help.

A 17-year-old boy was arrested at the scene and a second boy, also 17, was arrested and a phone recovered, Scotland Yard said.

The suspects remain in custody at north and central London police stations.

Acting Borough Commander Richard Tucker, from Camden Police, said: "Adele was a much-loved and wholly dedicated officer.

"We are devastated at her sudden passing."

Xmas lovers fancy Fifty Shades toys

THE *Fifty Shades of Grey* sex boom continues after record sales of official adult products developed with the best-seller's author, E L James.

A third of the stock intended to last until Christmas sold out online on the first day of trading.

And now extra stock is being shipped to meet the huge demand from kinky couples keen to sex up their Christmas.

The most popular sex toy is the Inner Goddess Silver Balls followed by the Insatiable Desire Mini Vibrator and the Yours and Mine Vibrating Love Ring.

E L James has worked with designers to recreate the items used by Ana Steele and her billionaire lover Christian Grey in the 'mummy porn' book.

The high sales show many couples are turning the heat up on their festive holiday, with some experimenting with soft bondage – buying metal handcuffs, whips and blindfolds.

By Christmas, more than 100 million people worldwide will have enjoyed the books.

CHRIST it's been bloody freezing hasn't it. I was late for a shoot on Thursday because I had to scrape the ice of my car. Boo to winter.

Sammy Braddy
Age 27, 32H-24-35, from Chelmsford

THE TRUTH ISN'T OUT THERE!

Experts prove aliens DON'T visit Earth

THERE'S no such thing as UFOs, Britain's top flying saucer hunters say.

By JESSICA HAWORTH
jessica@sundaysport.co.uk

Amateur alien experts have been looking to the skies for decades, since the term 'Unidentified Flying Object' was first coined back in 1953.

But those in search of little green men can put down their telescopes as the practise is being slowly wound-up after a lack of new sightings.

Dave Wood, chairman of the Association for the Scientific Study of Anomalous Phenomena, said: "The lack of compelling evidence beyond the anecdotal suggests that nothing is out there.

"Any UFO researcher would tell you that 98 per cent of sightings that happen are very easily explainable.

Sightings

"One of the conclusions to draw from this is that perhaps there isn't anything there. The days of compelling eyewitness sightings seem to be over."

The confession is sure to have conspiracy theorists pointing to yet another cover-up.

Despite most people carrying mobile phones, with video capabilities, there's still no proper evidence that E.T. has visited planet Earth.

David Clark, the UFO adviser to the National Archives, said: "The subject is dead in that no one is seeing anything evidential.

"If there was something flying around from somewhere else, someone would have come up with convincing footage by now – but they haven't."

NO FOOTAGE: David Clark

Troubled TPT back in rehab to face 'demons'

POSH girl Tara Palmer-Tomkinson is back in rehab.

The 40-year-old *I'm A Celebrity...* star has checked into the Manor private clinic in Hampshire for a month after being seen out looking "disorientated".

A friend of the star said: "Tara has a history of battling various demons and unfortunately it seems some have returned to haunt her.

"She knows when things get bad – the only answer is rehab.

"All those who love her, support her and are so pleased she has decided to take this course of action as she has been having a particularly difficult time lately.

"We're looking forward to seeing a healthier, happier Tara on the other side."

Her friends say her recent "wobble" isn't as bad as her breakdown in 1999 when she fell apart on the Frank Skinner show.

At the time she spent £35,000 to get clean, saying: "It takes a long time to admit your shame."

MIDWEEK MIRTH

I SOLD my house on ebay. I wouldn't advise it though. Nearly all the money I made went on postage.

MILFs want more action

BRITAIN'S young mums are not getting enough nookie, according to a survey.

More than 60 per cent of MILFs told researchers they wanted AT LEAST three shags a week.

But the same number admitted their blokes were not up to it – mainly because they were either boozing with their mates or playing on computer games with their pals.

And 10% said they had a male bit-on-the-side to gratify their needs.

The online survey of 1,000 sexually active mums under the age of 35, noted: "Only 38% of women are actually getting what they want."

A frisky 43% admitted owning a vibrator and using it regularly to alleviate "feelings of sexual frustration."

And 28% said they'd checked out web porn or visited a chatroom to talk to other men about sex.

YOU DIRTY MARE!

Geordie Shore star Holly admits to watching HORSE SEX porn

RANDY *Geordie Shore* star Holly Hagan has sensationally revealed how she once watched a woman have sex with a horse!

The outrageous redhead boasted about watching beastiality – where people shag with animals.

Holly, 21, and pal Charlotte Crosby, 22, who have both had full and oral sex on the MTV show, say that's the only thing that's off limits for them!

Asked if there was anything they wouldn't show on camera Holly said: "Probably full frontal fanny flaps."

Charlotte added: "But they always blur that out so I wouldn't have a problem with that.

"There's nothing in ordinary life that I wouldn't want anyone to see.

"Only extra out-of-the-ordinary things. So say if I was having sex with a horse, I'd be a bit iffy on that being shown."

By NEIL GOODWIN
neil@sundaysport.co.uk

Illegal

Charlotte was asked when she would ever be having sex with a horse, and replied: "I was just talking about what you wouldn't want on telly, nothing illegal. Is it illegal?"

Then Holly piped up: "It is illegal. I've seen videos (of a woman having sex with a horse)."

Charlotte replied: "Is it? Did she get arrested?"

Holly replied: "No, she died!"

Holly, who is dating housemate James Tindale, 22, came up with a weird suggestion for a dream celeb on MTV's reality show.

She said: "Jesus would be so cool, because he would kind of disagree with everything that we do so there'd be arguments.

"I'm not keen on him turning water into wine though.

Maybe he could work out how to do cider."

NO PROBLEM: Charlotte

Arrests in flat fall horror

TWO people have been arrested after a man suffered a serious head injury when he plunged from a FIRST FLOOR flat window.

The 46-year-old landed on the concrete below after neighbours heard shouting from the property in Fareham, Hants.

A police spokesman said a 22-year-old man and a woman, 19, were arrested on suspicion of assault causing grievous bodily harm.

A police spokesman said: "We would like to talk to anyone who saw this incident and who can help us find out how the injured man came to fall from the window."

Cops probe claim guard was called 'Welsh bastard'

COPS and club officials are probing reports that a football fan abused a Cardiff City security guard, calling him a "Welsh bastard".

A Bolton Wanderers fan allegedly made the comment after the match at the Reebok Stadium on Saturday.

Greater Manchester Police were informed of the incident by another fan, who said they saw a Bolton fan shout an abusive anti-Welsh remark at a security guard near to the away dugout.

Police confirmed they were investigating a public order offence.

Bolton Wanderers are also investigating and working to identify the fan responsible.

It is believed the security guard does not want to press charges.

Cardiff have been working with Bolton and GMP following the incident.

A Cardiff spokesman said: "After the Bolton match a member of the home crowd was reported to stadium security and Greater Manchester Police for persistent foul, abusive and aggressive language in close proximity to the away dugout.

"We remain fully committed to working with authorities on identifying the individual concerned."

Phillip Schofield: I'm not cruel

TV star Phillip Schofield has bitten back after being slammed by fans for eating a GUINEA PIG.

The *Dancing On Ice* and *This Morning* host sparked fury when he posted a picture of the roasted rodent on Twitter.

But the 50 year old, who was trekking in Peru, said he was only following local traditions.

And Schofield blasted his critics saying: "I have said I'm against animal cruelty! I will not eat anything that had not been properly farmed or cared for. There are many foods I would not eat because of that.

"But I will not impose a colonial British view on what other cultures eat as they're national dishes. Though I'm opposed to cruelty have I made myself clear?!!"

SIGN OF THE CRIMES

A WOMAN who drove on a pavement to avoid a bus in Ohio has been ordered by a judge to stand at a crossroads wearing a sign saying: "Only an idiot drives on the sidewalk to avoid a school bus."

As Britain named most-inked country on Earth, how would some famous faces look with a little body art?

TAT'S OUTRAGEOUS!

DAVID CAMERON

LOUIE SPENCE

THE QUEEN

MYLEENE KLASS

SIMON COWELL

HERE in Blighty we just love getting our TATS out!

In fact – with a whopping 20 million designs inked on our bodies and the number of parlours soaring – a study says we're the most tattooed place in the world.

Even the Prime Minister's wife, Samantha Cameron, has one – a dolphin on her ankle – so it wouldn't be too much of a shock if others from the elite joined the painted posse.

But – in case you're having difficulty imagining what some of the UK's high-profile figures would look like with body art – we've produced these pics to help you along.

By JON LIVESEY
jonl@sundaysport.co.uk

There's about as much chance of the Queen having "F****" inked on her forehead as there is of David Cameron getting "Love" and "Hate" on his knuckles.

But if they did, it'd be just as funny as if ultra-gay dancer Louis Spence had "Ladies Love It" written on his top lip or Simon Cowell got a circle of spiders around his eye.

Another belter would be a chimp on foxy celeb Myleene Klass's stomach – with her belly-button doubling as the animal's bumhole.

Big Bro pair blagged by fake TV man

A CONMAN duped a fame-hungry *Big Brother* duo into being followed by a camera crew for MONTHS – by convincing them he was filming a new reality show.

Mario Marconi and Lisa Appleton were tricked into filming *Lisa and Mario: Their Journey* by serial fraudster Selva Carmichael.

But it has now emerged that his TV production company, the World Screen Group, was a bogus front to lure celebrities and investors.

Carmichael – who calls himself "The Silver Fox" – also targeted *X Factor* singer Chico Slimani, posing as his manager when the pair had only met briefly on two occasions.

Mario and Lisa did not receive a penny and split with the 51-year-old when the promised TV series failed to materialise.

They have now learned he was jailed earlier this year for a £500,000 con involving Santander Bank and is serving a three-and-a-half year jail sentence.

MIDWEEK MIRTH

I GOT hit on the head by a load of books earlier. I've only got my shelf to blame.

Porsches are going to pot!

DRUG dealers are stealing lights from Porsches – to grow CANNABIS.

The top-end German sports cars are normally nicked by joyriders for their tyre-smoking ride.

But the only smoking these thieves want to do is type that makes your head go fuzzy.

The crafty crims unscrew headlights before making off with the high-intensity discharge lamps.

The lamps give off more heat than normal lights and require less power – the perfect combo for growing cannabis.

Dutch website autojunk has pictures of a number of light-less Porsches and has details of thefts across Holland and in other countries.

Unsurprisingly, pot-growing capital Holland is the hotspot for the crime, with at least 20 Porsches targeted in Amsterdam in the last week alone.

CLUNGETASTIC!

Inbetweeners star James marries glamour babe Clair Meek

DRESSED TO THRILL: James in kilt has a laugh with bride Clair

By RACHEL SPENCER rachel@sundaysport.co.uk

INBETWEENERS star James Buckley has tied the knot with his girlfriend Clair Meek.

And these are the cracking boobs he can look forward to feasting his eyes on every day for the rest of his life.

Clair, a former glamour model who has cracking 28G assets, started dating James three years ago.

The pair met through mutual friends and James, whose character Jay is useless with women, said he couldn't believe his LUCK to have pulled such a stunna.

And the lucky sod, 25, married Clair, 24, who comes from Galston in Ayrshire, at a lavish ceremony at Dundas Castle just outside Edinburgh on Saturday.

James, who plays Jay Cartwright in the Channel 4 show, even wore a kilt for the wedding bash – and he was joined by his *Inbetweeners* pals Simon Bird (Will McKenzie), Joe Thomas (Simon Cooper) and Blake Harrison (Neil Sutherland).

Happy

And now James says he's looking forward to letting himself go.

He tweeted: "So 1st day after being married. can finally just let that waste line explode. what take away should i have?"

Clair tweeted after the wedding: "Very happy to wake up as Mrs. James Buckley this morning.

"Had the most wonderful day & night! Thank you to everyone who was there! Cx"

And she has even changed her Twitter name.

"Done it...changed my name! Officially Clair Buckley on twitter! Now it's real! lol. Cx"

PAIR-FECT COUPLE: James and Clair

Women want welly from their willy, survey says

THERE'S no doubt about it – as far as sexually-active girls are concerned, size REALLY does matter.

In new saucy revelations, the women – married, single, and divorced – expressed a resounding preference for well-endowed guys with HUGE trouser-snakes.

The poll, which quizzed 1,870 women between the ages of 24 and 48, concluded that seven out of ten females preferred to bed a much larger man.

The survey – which was commissioned for an online erotic forum – said: "Researchers asked women to choose between a lover with a big penis versus a smaller-sized lover who was good at foreplay.

"It was a no-contest."

Most women admitted a love for foreplay but they were frank about their preferences for massive man organs.

A whopping 56 per cent said they got big kicks from big dicks

More than 50 per cent claimed that the experience produced "more arousal as well as deliciously intense pleasures."

The frisky fans of the larger lunchbox also went wild over the sensations of being "totally filled."

Teacher died over rock row

A RETIRED teacher suffered a fatal heart attack as he argued with neighbours who put a ghetto blaster on his doorstep blaring out rock.

Patrick Gallagher (*above*), 64, went out to complain to a group of up to five people, but as one of them shouted at him, "Don't make an enemy out of me", the former maths teacher collapsed on the doorstep of his terraced house in Whitworth, near Rochdale, Lancs.

He was rushed to hospital but died three days later. Four men and a woman were arrested on suspicion of causing GBH with intent but no further action was taken.

At an inquest the coroner recorded a narrative verdict saying the suspects had avoided manslaughter charges "by a whisker".

LOB 'IM IN JAIL

A 47-YEAR-OLD man is facing jail a 25-year-jail term for a string of LOBSTER thefts to support his drug habit in Allentown, Pennsylvania.

Helen Flanagan staole the show

EMILY JOHNSTON
AGE 23, 32D-24-36
FROM LEICESTER

SOPHIE HOWARD
AGE 26, 30G-24-35
FROM SOUTHPORT

ALEX SIM WISE
AGE 20, 34DD-24-34
FROM LEWISHAM

at glasses awards, but she's not the only babe with...

KAYLEIGH MALLEN
AGE 22, 32F-25-32
FROM HULL

MARIA FOWLER
AGE 26, 34C-24-34
FROM DERBY

SPECS APPEAL!

By ALICE WALKER alice@sundaysport.co.uk

THESE sexy stunnas have all got one thing in common – they're all speccy PHWOAR eyes!.

But with so much curvy flesh on display it might be hard to focus on the fact that the beauties are all wearing specs.

They're all keen to copy former *Corrie* star Helen Flanagan after she stole the show as co-host of Specsavers' Specatcle Wearer of the Year awards last week.

The busty actress – set to appear in ITV1's *I'm a Celeb...* – had onlookers gasping in a bosomy gown that had men's eyes popping out of their head.

The 22-year-old WAG has proved that wearing glasses isn't just for geeks, as our sexy Sport stunnas show.

Saucy Sophie Howard, 29, pulled off putting on specs in a sizzling shot baring a nipple that could have someone's eye out!

The Southport babe said: "I think they make a girl look smart as well as sexy. That's an irresitible combination for men."

And Leicester lass Emily Johnston, a 23-year-old blonde, said: "They're usually the last thing a guy takes off me, after my lacy undies."

But former *TOWIE* star Maria Fowler, 26, added stockings and suspenders to her outfit and issued a challenge to fellas.

The Derby babe said: "I doubt any bloke would notice I've got specs on wearing this. See how long you can stare into my eyes without looking away, go on!

EYES FRONT: Speccy Helen

chat sex chat
LIVE 1-2-1
Cheap 46p per minute
0908 520 7777
Mobiles Call 69878
LIVE GIRLS 18+ 0908 520 7733
LIVE MATURE Women 0908 520 7744
LIVE OLDER 60+ Ladies 0908 520 7788
PLUS Just Listen 0909 860 4065
AOC Media POBox 4504 M67 0GJ. Calls recorded & cost 46p per minute+network extras. 69878=60ppm(D2 65ppm). Over 18s. We may send promo msgs. helpline 08448481304

FORMER SAS HARDMAN ANDY McNAB ON

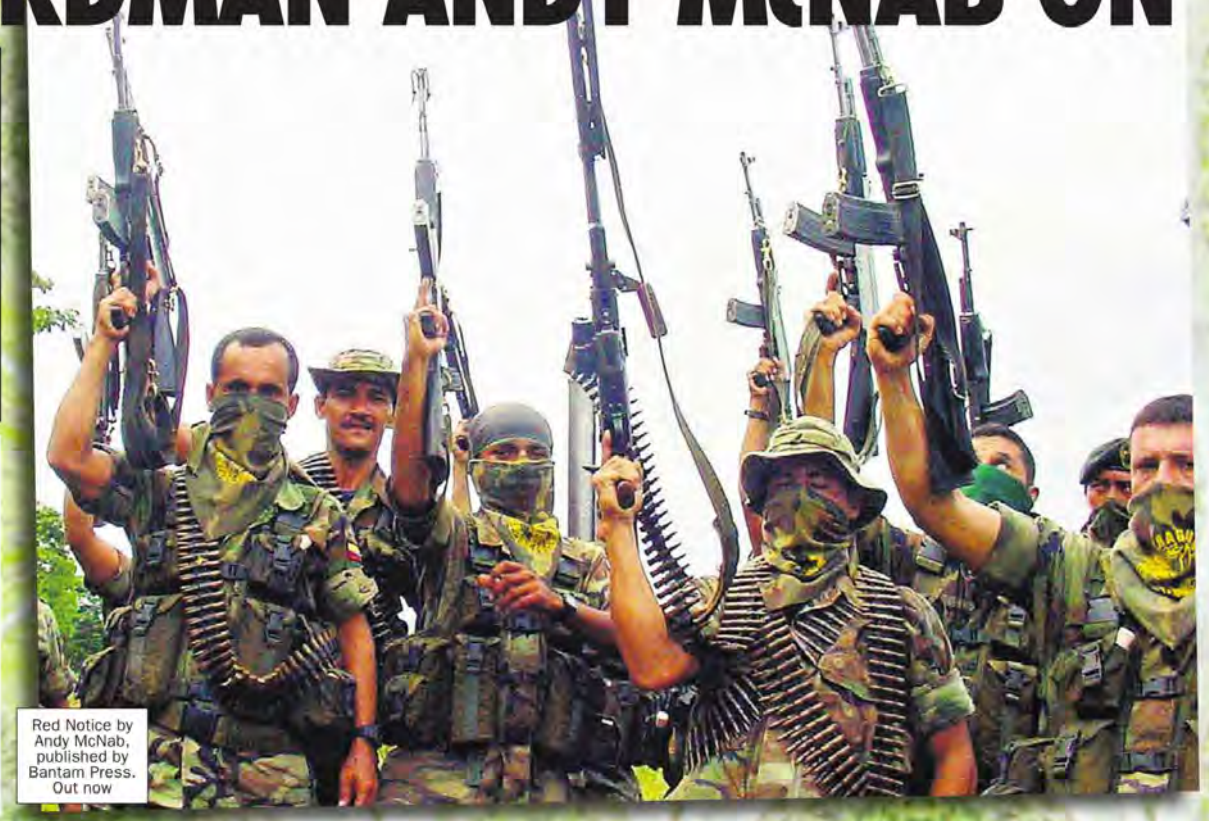

Red Notice by Andy McNab, published by Bantam Press. Out now

They were savage, violent – they killed people without even thinking about it...

IF SAS hero Andy McNab told you his real name he might have to kill you.

But the good news is he's more than happy to go into graphic detail about the most spine-tinglingly deadly Special Air Service missions he's undertaken over the years.

In 22 SAS, he carried-out covert ops on five different continents – etching his name into regimental history after commanding the Bravo Two Zero patrol during the Gulf War.

Awarded both the Distinguished Conduct Medal and Military Medal during his career, he was the British Army's most highly-decorated serving soldier when he finally left the SAS.

Now a bestselling author, Andy, 52, has written several works of non-fiction and fiction and worked in Hollywood, co-writing scripts and helping actors to imitate soldiers.

To tie in with the release of his latest book *Red Notice*, he has spoken EXCLUSIVELY to *Midweek Sport* about his deadliest enemies, working undercover and protecting his identity.

By JON LIVESEY
jonl@sundaysport.co.uk

THE BAD GUYS IN *RED NOTICE* ARE RUSSIAN TERRORISTS? ANY REASON WHY?

I've spent lot of time in Georgia, where there's a lot of tension with Russia. You see it in films all the time where the Russians are the bad guys, but what I wanted to do was put these people into context – to show why they're so pissed-off.

In Georgia, there are a lot of Russians who have basically been f***ed over during the wars, so they're really aggressive and anti-Georgian – anything that involves attacking or killing Georgians, they're up for – and the guys in the book are an extension of that.

From a Russian point of view, some of the things that have happened in Georgia have been really atrocious and you can see why these guys are so pissed-off and constantly fighting.

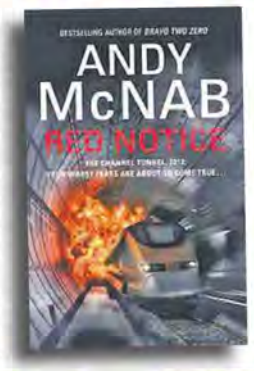

SPEAKING OF BAD GUYS, WHO ARE THE MOST DANGEROUS YOU'VE HAD TO FIGHT?

The FARC guerrillas in Colombia are up there. The SAS have been in operations over there for years and a lot of what goes on is outrageous.

Of course, you get a lot of groups who are savage, but usually their weapons are minimal. The difference with FARC was they also had really good weapons, like AN-94 assault rifles and M15 pistols – American and Russian-made weapons – so they were really well-armed.

These guys were savage, ferocious and violent, but they also had the capabilities to do real damage and that made them even more dangerous. Honestly, these lads would go in and start killing people within half-a-minute. They wouldn't even think about it.

WOW! SO WHAT'S THE DEADLIEST SITUATION YOU'VE BEEN IN?

Obviously, being captured and getting up to escape in the Gulf War was pretty scary. But the worst isn't the "bang-bang" stuff, but the undercover work, like what I did in Northern Ireland in the 1980s, where you don't have any control of the situation.

Imagine, you're not up to your nose in Kevlar body-armour and you don't have a big, fat weapon – you've got a concealed weapon, like a little pistol, and you're never going to draw down on that unless you really need to because it'd compromise the job.

So it's those operations that are the scariest because you're totally exposed. I spent two years in an undercover operation with a group called 14 Intelligence, trying to find members of Active Service Units in Derry. I was going into big housing estates, like Bogside, Creggan and Shantallow, and on one day everything was nice, but the next it could all be different.

ANDY MAN TO KNOW: McNab

HAVE YOU EVER THOUGHT YOU WERE GOING TO DIE?

Yeah, absolutely. Every time there is a contact – a fire fight – you think: "F**** this, I might be killed."

More specifically, there was a time in Northern Ireland when I was with 14 Intel. I'd gone into Bogside to try to find some guys who had weapons and were going to do a shoot-off on British soldiers.

They had the weapons in a bag and were going to a house to pick up a shooter, so I was trying to follow them. But I turned a wrong corner into the estate and ran into a dead-end.

In the estates, they had dickers – people who protect their areas – so you had to bluff it to make them think you had a reason to be there. I'd turned a wrong corner, so they start going: "What's he up to?" I was facing the wall and I could hear lads behind me looking to see what I was doing.

I had to show them something they would recognise, so I had a piss. But then I couldn't piss, so it became really frightening. In that situation, you can't turn around because it'll show you don't know what you're doing, so you've got to bluff it out and that's what I did.

DO YOU REMEMBER THE FIRST TIME YOUR SAS TRAINING KICKED IN?

It was in Africa. I think I'd been in about a year, so I was still a trooper. I'd been an infantry soldier, so I was used to handling weapons, but being in Special Forces is slightly different because they do things differently – you're left on your own to do things.

On this occasion a compound was being attacked and I was part of the Fire Support Group, which was completely new to me. You have to get in position and start hammering with general purpose, and that gives the guys time to start moving towards the compound.

The problem is it's complicated and requires coordination, and if you f**** it up you're dead. We had just got there and it had all kicked off because the people were compromised, but we had to get that fire down and it was our job to coordinate it and get it done.

But it worked, so it was at that point I realised the training had done its job. With the SAS, they select you and then train you so that nobody needs to check you – you've just got to get on with it and there's no time for any shit.

WHAT'S YOUR AREA OF EXPERTISE?

I think my strength is probably undercover work. I did a job where I was undercover for a year, the job in Derry where I was undercover for two years, and my last three years of working in the SAS was undercover as well.

I like it because, for starters, I'm pretty scruffy and you don't have to wear a uniform all the time, but for that sort of work they tend to pick people who, like me, have come from housing estates.

Coming from that background, you blend in because you are culturally and socially aware of those places.

ARE THERE EVER TIMES WHEN YOU STILL HAVE TO USE YOUR SAS TRAINING?

Yeah, and it can be a problem. I go on trips to Afghanistan and go out on patrol with the lads – 19, 20 and 21-year-olds. On the last trip we got involved in a contact and

THE DEADLIEST ENEMIES HE EVER FACED

FOR FARC'S SAKE! McNab says the Colombian guerillas are his toughest opponents ever

ferocious and

naturally I'm going to take cover. But if I'm down before they are, they take the piss.

In the middle of a fire fight they start shouting out. So what I do now is wait for at least two of them to get down before I go down because I can see them looking at me thinking: "You old f***er."

A lot of the time when it kicks off I see it before they do, so I'm straight on the ground. But I can't do that because I get ridiculed for weeks.

ARE YOUR WORKS OF FICTION, LIKE *RED NOTICE*, USUALLY BASED ON YOUR EXPERIENCES?

I'm still on the board of one of the private security companies, so there's a lot of stuff that comes in that gives you ideas about what's going on, whether it's in Africa, Afghanistan or wherever.

I also go to Afghanistan with the Army quite often. Last time I was there with my old battalion 2 Rifles. All that stuff gives you ideas and instead of trying to create something, if there's something that happens or I see something, it's great because I can take it out of its real-life environment and put it into the book.

***RED NOTICE* INTRODUCES SAS MAN TOM BUCKINGHAM. IS HE BASED ON ANYONE?**

I suppose he's based on a guy called Al Slater, who used to be in my troop. He was a Sergeant in the SAS and he was actually shot and killed by the Provisional IRA in an operation in Northern Ireland in the 1980s.

Al was a well-educated posh lad, but instead of becoming an officer he became a Tom, a normal soldier. I took his qualities because he was sensible, really intelligent and not the sort of person you'd expected to ever be a Lance Corporal.

You'd look at him as officer material, but he left it as it was.

The majority of soldiers in the infantry come from inner cities and housing estates, so I was looking to show there's another group of people, like Al, who came from a well-to-do family, had a really good private education, but had chosen to join the Army as a Tom.

YOU'VE WORKED ON FILMS. WHO'S DONE THE BEST JOB OF IMITATING AN SAS MAN ON SCREEN?

There's an Australian film from 1979 called the *Odd Angry Shot* and it's about an Australian SAS troop in the Vietnam War. The actor, Bryan Brown, who was in *Cocktail* with Tom Cruise, played a brilliant SAS soldier.

There've been some awful ones too. Lewis Collins from *The Professionals* made *Who Dares Wins* – that was a nightmare!

WHY DO YOU STILL PROTECT YOUR REAL IDENTITY?

It's just sensible. I think 99 per cent who come out of Special Forces do that.

The reason I keep a low profile isn't anything to do with Iraq – it's to do with the stuff in Derry. By my accent alone, it's clear I don't come from Derry, so when we were fronting terrorists and becoming informer sources, I'd go to those pitches or meetings with undercover officers from Special Branch. Some of those guys are still there and their families are still there. There's a possibility that me showing my face puts them at risk, as well as me. Also, by protecting my identity I get to write and make films, but I don't have to do all the other stuff – I've no burning ambition to go on the *Alan Titchmarsh Show*.

FINALLY, IS IT TIME FOR OUR BOYS TO COME HOME FROM AFGHANISTAN?

Definitely. Ultimately, someone has said that by 2015 everybody should be back.

One of the things that I noticed when I was there was the way the transition is being conducted by the Brits. Eventually, the Afghans won't have the Brits to fall back on, so what our Army is doing is letting them run operations – and the system is working.

From a pure military sense, the British military is a really successful model.

Porn babe's leading role with Elijah!

ONE-TIME porn queen Sasha Grey has landed a leading role in a new Hollywood horror.

The saucy stunna will appear alongside *Lord of the Rings* star Elijah Wood in thriller *Open Windows*.

Sasha (*above*), 24, will play an actress abducted by a sadistic madman known as 'Chord', while Elijah is the man desperately trying to find her.

An insider revealed:" Sasha has flown out to Madrid to start shooting. She's very excited."

Open Windows will be shot in real time and utilise footage from webcams, tablets, mobile phones, satellite and security cameras to tell its story.

Since quitting the adult industry she has starred in a string of mainstream projects, including Steven Soderbergh's *The Girlfriend Experience* and Yank telly series *Entourage*.

Last month, Sasha announced she's writing a novel inspired by her adult movie career, saying: "It's about the *Fight Club* of f**king. I'm sharing what I learned, and doing lots research. Lots and *lots* of research!"

READER'S TIP

SNIP the tails off several hundred tadpoles using nail scissors to create a tasty – and cheap – caviar substitute.

P Tandy, Formby

50 per cent on the job at work

HALF of workers now admit having had a fling with a colleague, according to a new study.

The research reveals many of us cannot resist a bit of romance in the workplace.

As many as 54 per cent have engaged in at least one office romance – while 27 per cent confess having more than one.

And 74 per cent, of more than 1,000 people surveyed, admit they have been tempted to have an affair with a colleague.

But 20 per cent said someone at work had been disciplined for their office romance.

According to website IllicitEncounters.com, office affairs can cost businesses £65,000 in lost productivity.

Spokesman Mike Taylor said: "You will never stop people from developing romantic feelings towards their co-workers."

GET READY TO GET OFF WITH A DIFFERENT HORNY WOMAN EACH DAY!

Why w**k off on your own when you can be doing it with a sexy stranger? Here's your chance to get off with some of the UK's horniest ladies!

Remember, these lonely and bored housewives want the same as you!

Why settle for one dirty lady...here's your chance to get off with a different one each day! Regular texter Steve Barrow says: "I generally have a different woman every time. I once "had" 25 different women in 21 days! Everything from a teen minx to a chubby granny!"

We've got housewives, divorcees, students, posh birds, rich company directors, secretaries, smart professional women, factory workers, jobless chavs, inquisitive teenagers, brassy blondes and many, many more

So, what are you waiting for? Make no mistake, they're out there and they're very interested in that hard c*** of yours. They don't want to see you, they just wanna get off with you!

TEXT WIVES TO 69992

£1.50 per message

women your own age? Want some no-strings fun?

We've got mature and older ladies from all over the UK just waiting for you to text them for sexy fun. From horny MILFs and yummy mummies to retired grannies and lonely widows we can put you in touch with them all...we're Britain's leading chat company and our ladies know that with us they get the best men!

What would you think if we said you could get off with a woman like this TODAY?

If you've never tried sex chat by text you're in for a treat. Forget all your expectations cos it's so much more exciting that you'd expect. And it's so convenient. Just think, you can be at work or at home and still be having and X-rated session with a real woman from round your way

I NEVER HAVE MUCH LUCK WITH WOMEN SO WHAT'S GONNA BE DIFFERENT HERE? Dan, Leicester

TEXT SEX HERE IS TOTALLY ANONYMOUS AND, ANYWAY, OUR GIRLS DON'T CARE WHAT YOU LOOK OR SOUND LIKE! Textback121 Admin

Perhaps you'd like an older lady like 56yo Kath...

THIS ONE LADY PRETENDS TO BE MY MATHS TEACHER & TAKES ME IN THE MOUTH! Keith, Hull

We've got ladies of all ages, shapes, sizes and racial backgrounds so here's your chance to finally get off with the woman of your dreams

IT'S AMAZING...BUT I HOPE MY WIFE NEVER LOOKS THROUGH THE TEXTS ON MY PHONE...FILTHY! Dave, Essex

...or even older like our Joyce who's a sprightly 76!

THIS HAS GIVEN MY CONIFDENCE A MASSIVE BOOST! I'VE LEARNED SO MUCH ABOUT SEX! Amir, Burnley

We've got some lovely ladies of all ages, shapes, sizes and racial backgrounds so here's your chance to get of with the woman of your dreams

I'VE BEEN TEXTING A NEW WOMAN JUST ABOUT EVERY DAY...NOW I'M HOPING TO DO ONE FOR REAL! Kenny, Glasgow

Well, why don't you? Text them now...they'll put a smile on yer face!

Over 97% of guys who meet older women through this service report they are having an sexual encounter within four minutes of their first text and 100% of those surveyed say they were fully satisfied by the women they chose. Go one, give it a go...you can't lose!

text GO to 69992

£1.50 per message

BANG SUM BEAUTIFUL BLACK BOOTY!

All ages, all sizes and all sexual tastes accommodated!

'Too sexy' Nic won't cover up for Lewis

X FACTOR babe Nicole Scherzinger is in trouble with her fella Lewis Hamilton for flirting with the boys on the talent show.

The 34-year-old judge, who has dressed in a series of slinky numbers – including a PVC corset and fishnets – has had a roasting from the 27-year-old F1 driver.

Ex Pussycat Doll Nicole was accused of distracting her acts by being 'too sexy' by host Olly Murs, who said: "Goodness knows how her boys manage to concentrate!"

A friend of the couple said: "Off camera, Nicole is the most straight laced person so he doesn't understand why she turns into a wild thing when people are watching.

"He's not the type of guy to start telling his girlfriend what to wear and he thinks Nicole looks amazing. But it's too headline grabbing for him."

But Nicole is said to be standing her ground, as she's been told by boss Simon Cowell to keep up her 'sexy persona.'

MIDWEEK MIRTH

WHAT anti-perspirant do pessimists use?, Not sure!

I'LL NEVER BE ABLE TO GO TO APPLEBY HORSE FAIR AGAIN!

By RACHEL SPENCER
rachel@sundaysport.co.uk

BRAVE new glamour girl Coral May Hall is risking the wrath of her GYPSY community – after baring her boobs for her first-ever TOPLESS shoot.

The naughty 19-year-old has stuck two fingers up to the traditional role normally taken on by women travellers.

Instead of slaving over a hot stove in a caravan for her hubby, Coral May has been showing off her 34E charms to fund her dream of becoming an actress or a singer.

Cora May, from Blackpool, Lancs, said: "I have had a traditional gypsy upbringing.

"We lived in a caravan on a plot of land and had our own horses. We had to go to an outhouse to have a shower.

"Every year, I'd take six weeks off school to go to Appleby Horse Fair in Cumbria, where my dad, Raymond, would sell saddles and bridles.

"We'd all have a ball, riding round on the horses and getting into mischief.

Saucy

"But after this naughty photoshoot I'm not sure I'll ever be able to show my face there again!"

A year ago, when Coral May was 18, a friend suggested she tried modelling.

She told her mum Tracy, 45, about her plans and got her complete blessing.

But brothers Dean, 24, and Sean, 22, are dead against her saucy career choice.

Coral May, who is studying Musical Theatre at Blackpool School of Arts, insists she's still determined to become a pin-up.

"I've got 34E boobs, so although I fancied doing fashion modelling I was more suited to glamour," she said.

"Eventually, I'd like to be a singer on a cruise ship, or an

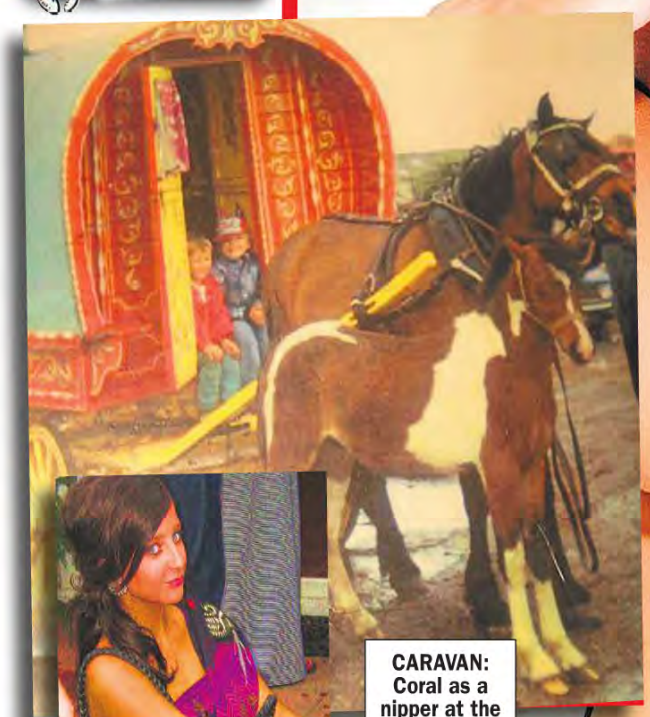

CARAVAN: Coral as a nipper at the Appleby Horse Fair

TAKEN FOR A RIDE: The Appleby Horse Fair

SEX XXX + BRITS 18+

britishhookups.com

See who replies to YOUR postcode! Text- POSTCODE followed by *your* postcode (ie: POSTCODE W1F 9DB) and send the text to 89577.

See who replies and get photos and hook up via your mobile! virtual terms on bottom of advert

Get photos & hook up for xxx with whichever woman You like the look of Just 25p a text in.£1.50 per text received. Max 4 texts received per reply. Just 50p to join! *

WALES/uk
44 yrs old
wants sex.
PHOTOS
Text- TIF to 89577

CHESHIRE
48 yrs old
wants sex
PHOTOS
Text- LYDIA to 89577

UK
46 yrs old
wants sex
PHOTOS
Text- LIV to 89577

YORKS
53 yrs old
wants sex
PHOTOS
Text- PAM to 89577

LUTON
46 yrs old
wants sex
PHOTOS
Text- ROZ to 89577

Anywhere!
30s divorcee
wants sex
PHOTOS
Text- AMY to 89577

S.WEST
37 yr old
wants sex
PHOTOS
Text- PURR to 89577

Midlands
38 yrs old
wants sex
PHOTOS
Text- KNEEL to 89577

WALES
42 yrs old
wants sex.
PHOTOS
Text- UNA to 89577

Anywhere!
39 yrs old
wants sex
PHOTOS
Text- DEGAN to 89577

Anywhere
19 yr old
wants sex
PHOTOS
Text- BANG to 89577

Anywhere
18 yrs
wants sex
PHOTOS
Text- BABE to 89577

Anywhere!
19 yrs old
wants sex
PHOTOS
Text- BLUE to 89577

L'POOL
18 yrs old
wants sex
PHOTOS
Text- CUTE to 89577

UK
76 yrs old
wants sex
PHOTOS
Text- APRIL to 89577

LANCS
18 yrs old
wants sex.
PHOTOS
Text- LU to 89577

LANCS
63 yrs old
wants sex
PHOTOS
Text-SANDRA to 89577

London
20 yrs old
wants sex
PHOTOS
Text- KYLIE to 89577

SOUTH
Divorcee
wants sex
PHOTOS
Text- DEE to 89577

SUNDERLAND
45 yrs old
wants sex
PHOTOS
Text- ISA to 89577

North West
57 yrs old
wants sex
PHOTOS
Text- FLOS to 89577

MIDLANDS
Busty woman
wants sex
PHOTOS
Text- ENYA to 89577

DERBY
19 yrs old
wants sex
PHOTOS
Text- CASS to 89577

SLOUGH
50s divorcee
wants sex
PHOTOS
Text- EMMA to 89577

WALES
20s babe
wants sex
PHOTOS
Text- LEXIE to 89577

Anywhere
Glam (62)
wants sex
PHOTOS
Text- JUDIE to 89577

Anywhere!
Divorcee 48
wants sex.
PHOTOS
Text- MIMI to 89577

Anywhere!
Divorcee (40s)
wants sex
PHOTOS
Text- EDEN to 89577

Anywhere!
Divorcee
wants sex
PHOTOS
Text- SISSY to 89577

STAFFS/UK
old woman
70 wants
sex
PHOTOS
Text- ELSIE to 89577

YORKSHIRE
Horny gal
wants sex
PHOTOS
Text- SEXFLY to 89577

LONDON
Divorcee 45
wants sex.
PHOTOS
Text- GUSSY to 89577

UK
40 yrs old
wants sex
PHOTOS
Text- ANNA to 89577

Anywhere!
Easy going
(Late 50s)
wants sex.
PHOTOS
Text- BETSY to 89577

SCOTLAND
Busty (32)
wants sex
PHOTOS
Text- MADDY to 89577

Anywhere!
Divorcee 43
wants sex
PHOTOS
Text- SANDI to 89577

Anywhere!
Divorcee
wants sex
PHOTOS
Text- JOANNA to 89577

MIDLANDS
Divorcee 40
wants sex
PHOTOS
Text- WMDOT to 89577

BRISTOL
51 yrs old
wants sex
PHOTOS
Text- JOSIE to 89577

Anywhere!
easy going (56)
wants sex
PHOTOS
Text- DORIS to 89577

Anywhere!
18 yr old
wants sex
PHOTOS
Text- MISTI to 89577

Anywhere!
62 yrs old
wants sex
PHOTOS
Text- EDNA to 89577

SOUTH
Just divorced
wants sex
PHOTOS
Text- SHELLY to 89577

Anywhere!
Divorcee 40s
wants sex
PHOTOS
Text- ANNE to 89577

Anywhere!
Divorcee 35
wants sex
PHOTOS
Text- CLARA to 89577

KINGSTON
UPON HULL
divorced 39
looking 4 sex
PHOTOS
Text- ABBIE to 89577

MANCHESTER
59 yrs old
wants sex
PHOTOS
Text- VICKY to 89577

BOLTON
43 yrs old
wants sex
PHOTOS
Text- LIZ to 89577

To hook up with TVs/TSs (with photos) - Text-

*Just 50p to join (2 x 25p) Billed Text messages received from 89577 cost just £1.50 each. Texts sent in to 89577 cost just 25p. (Maximum 4 billed messages per reply, including photo exchange in/out) ONLY 100% REAL PERSON REPLYING-NOT A COMPUTER. Some automated messages may be sent for billing purposes only. 89577 is not a sub-

18+ 25p per message into 89577. £1.50 per received message from 89577. Virtual sex services terms online www.Britishhookups.com

18+ 25p per message into 89577. £1.50 per received message from 89577. Virtual sex services terms online www.BritishHookups.com

Starr cancels show over grope claim

COMEDIAN Freddie Starr has cancelled a show to concentrate on defending allegations that he molested a schoolgirl in Jimmy Savile's BBC dressing room in the 1970s.

Starr, 69, claims he was "made to feel like a criminal" when officers investigating former children's TV presenter Savile arrested him.

He was then held overnight on suspicion of sexual offences and has denied that he groped a girl of 14.

Fans were expecting to see Starr perform on his *Back From The Jungle Tour* at the Wyvern Theatre in Swindon, Wilts, today.

Around 300 tickets – costing £19.50 – had been sold but theatre director Derek Aldridge said the show would not go on, following discussions with Starr.

He said: "Freddie apologises to the hundreds of loyal fans who had purchased tickets, but hopes they understand that he is concentrating on defending the allegations made against him.

"We will contact customers to refund their tickets."

MIDWEEK MIRTH

I ONLY like puddings that are white. I'm ricist.

Bellringer drops clanger in belfry

A BELLRINGER was seriously injured after she got caught in ropes and dragged 20ft up a belfry.

The unnamed woman, thought to be in her late 50s, was taking part in her regular rehearsals when she was catapulted into the air at St Nicholas Church in Bathampton, Somerset.

Firefighters spent more than an hour rescuing the woman – having to lift a section of upper flooring to reach her.

The terrified victim was lowered to safety while paramedics gave her morphine.

She was taken to the Royal United Hospital in Bath where she is recovering with a suspected pelvic injury.

TASTY TRIO: Mick and the girls

EMMA GLOVER

HANNAH OWENS

THE ONLY WAY IS GLAMOUR!

By ISOBEL DICKINSON
izzy@sundaysport.co.uk

TOWIE tycoon Mick Norcross must have been in 00-HEAVEN after taking not one, but TWO glamour models to the latest Bond movie premiere.

The ITV2 ladies man turned up at the cinema event of the year with *Midweek Sport* stunnas Hannah Owens and Emma Glover on each arm.

And he'll be shaken AND stirred after seeing these photos of his date's BOOBS.

Busty babes Hannah, 19, from Liverpool, and Emma, 25, from Brentwood, Essex, have been appearing on the hit ITV2 show as Mick's Sugar Hut Honeys.

But the trio took a trip out of Essex this week to attend the swanky *Skyfall* premiere at the Royal Albert Hall.

A showbiz insider said: "All men want to be James Bond – but Mick came a close second turning up with two beautiful women on his arm.

Stunning

"They're absolutely stunning and Mick looked like the cat who had got the cream.

"With their looks and figures they could even give the Bond girls a run for their money."

Emma, who boasts a fantastic pair of 34G boobs and Hannah, who has incredible 32G knockers, looked show stopping in floor length orange dresses that showed off their incredible figures.

But they look more impressive without the fancy frocks.

Emma said: "I can't believe I got to go to a Bond premiere! It was exciting and I felt like a movie star on the red carpet."

HARDCORE 0908 520 55 04 HOUSEWIFES 0908 520 55 05 TEEN SEX (18+) 0908 520 55 06

Borat wife says Isla not shave

AUSSIE actress Isla Fisher says she love to go au naturel down below!

The *Home And Away* babe says she doesn't want people fiddling with her fandango and that she'd never have a vajazzle or a vajacial!

Isla, who is married to *Borat* star Sacha Baron Cohen, 41, says she is very low maintenance compared to most stars.

The 34-year-old redhead revealed: "I'm not actually very good at the maintenance thing. I don't buff, exfoliate, pluck, rinse, moisturise, suck, bleach…whatever all those women do.

"I don't have vajacials. Have you heard of those? It's like a spa for your vagina!"

And her secret to staying in shape after having two kids has been breastfeeding and wearing huge Bridget Jones style knickers.

Isla added: "I never worried about losing the weight afterwards, because breastfeeding burns all the calories up so fast.

"Breastfeeding – that's my big slimming secret. That and Spanx."

Isla plays a cocaine addict in her latest flick *The Bachelorette* and reckons Aussies do so well in Hollywood as they look fab in bikinis.

LOST SUPPER

TINY Bare Naked Brewery in Cardiff must stop selling beer under its own name after giant PepsiCo had a complaint upheld it was too close to its Naked Juice range of fruit smoothies.

GOLLYOAKS!

New star of Channel 4 soap TOPLESS

THE STUNNING new star of top soap *Hollyoaks* boasts a fine pair of Chesters!

By ISOBEL DICKINSON
izzy@sundaysport.co.uk

Gorgeous former *Coronation Street* actress Nikki Sanderson joined the cast of the Cheshire-based show last night as Maxine, the sister of WAG wannabe Mitzee Minniver, played by Rachel Shenton.

SOAP AND GLORY: Nikki keeps 'em covered up for telly

But telly viewers will be left needing a cold shower after seeing these snaps of pert Nikki bearing her boobs in the bath!

Stripping

Candice Stowe leaving Weatherfield to become a stylist for aging rockers Status Quo!

Despite Nikki's boobs out past, her *Hollyoaks* character Maxine didn't get a warm arrival yesterday – with sis Mitzee slapping her around the face on her debut!

Nikki said: "They've given me such a wonderful way of coming into the

Not enough hairy parts for 007 Dan

JAMES Bond needs a hair transplant, claims Britain's leading hair loss expert.

Even the man who plays the world's hunkiest secret agent isn't immune from male pattern baldness.

Barnet surgeon Dr Asim Shahmalak voiced his concerns after seeing 44-year-old Daniel Craig's receding temples in *Skyfall*.

Dr Shahmalak said: "Like Sean Connery before him, Daniel Craig's 007 is receding around his temples.

"It's obviously a very physical role, and it's clear Craig bulks up considerably to play Bond. It's possible that dramatic changes in diet, exercise and his body's muscle mass will have a knock-on affect on his testosterone levels, and thus hair."

"I'm sure he doesn't want to lose all his hair like Connery, so he should seek professional advice," said the doc, who offers the £8,000 replacement treatment at his Manchester clinic.

"I think he'd benefit from 2,000 individual follicle grafts from the back of his head, that'd bulk out his temples."

MIDWEEK MIRTH

I ENTERED a Marathon once. Got chocolate all over my knob.

Hawk rips out dog's tongue

A JACK Russell dog is fighting for life after its tongue was ripped out – by a HAWK.

Four-year-old pet Ollie was enjoying a walk with owner Ian Farquhar when a Harris hawk – which was being trained – struck.

The crazed bird of prey sank its talons into the dog before ripping off his tongue, leaving the pooch "screaming and covered in blood".

Gardener Ian, 47, said: "It happened quite fast, I heard a scuffle and looked down and there was something big and brown attacking Ollie. I tried to kick it but it wouldn't let go.

"The hawk's owner ran over and got the bird off Ollie, his tongue was in

LET DOWN: Soshanna's flop date

WHY YOU SHOULD BE WATCHING YOUR WIFE'S FAVOURITE TV SHOW

Adam 'consoles' Hannah

FAMILY TRAIT: Star's mum in shower romp

WRITE ON: Author and star Lena strips off

UP FOUR IT: The girls

New Sky Atlantic programme Girls is packed with sex

THE hottest new chick show on the telly is packed with boobs and shagging.

By RACHEL SPENCER
rachel@sundaysport.co.uk

Sky Atlantic's *Girls* follows the lives of a gang of 20-somethings in New York.

And their antics make the girls on *Sex And The City* look like a bunch of nuns! It's all about porn, casual sex and boozing for Hannah, the new Carrie Bradshaw, and her pals.

And instead of swanning around in fancy clothes prattling on about men the girls just cut to the chase and have sex!

Hannah, played by actress

bum in the very first episode in a sex scene with her sex-buddy Adam, played by Adam Driver, who bonks her doggy style on the couch to console her after her parents announced they were stopping her allowance.

Hooker

In last night's show Hannah was at it again, enjoying role play sex with Adam where she was pretending to be a junkie hooker!

Mamet) isn't quite as forward though. She's left in a quandry when she goes on a date only for him to confess he's a virgin and he does a runner.

And in another story, Hannah takes a trip to the STD clinic as she's worried she's caught a dose from her porn-loving fella.

It's said to be a much more gritty *Sex And The City* and actress Lena, 26, who is the writer of the series as well as the leading star, says one of the points she wanted to make is that there was nothing wrong with showing off her body.

She's been slated for being a

This service is brought to you by Finebourne, one of Britain's leading contact companies. Finebourne was set up by women for the benefit of women who who want a discrete method of meeting men for no-strings sex.

For our exclusive up-to-date listings of up-for-it women in your area just sent £5 in cash, cheque or postal order to FINEBOURNE, PO Box 210, Chesterfield, S41 8LP

NAME.....

I'VE been in Spain for the last week or so and the weather was absolutely shit!

So I spent my entire holiday w*nking!

I went on *Adultwork* and spoke to my fans on the webcam and I reckon I had at least five sessions a day.

Invention

By the time I was flying home my clit was on fire!

Seriously, I needed a rubber ring to sit down on the plane.

I reckon that would be a great invention for girls coming back off Club 18-30 holidays when they've been shagging loads.

The air hostesses could offer a blanket or a sex cushion!

I might invent one and go on *Dragon's Den*!

EVIL CRIMES OF CHILLING MONSTERS

THIS stuff about Jimmy Savile and Peter Sutcliffe makes my skin crawl.

Now it transpires that Jimmy lived a stone's throw away from where the Yorkshire Ripper's victims were found.

Now what I want to know is were they in cohoots?

Did the Ripper tip off Savile so he could molest the dead bodies?

We already know that Savile had sex with corpses at Leeds General Infirmary and now I think there's every chance he followed the Ripper to satisfy his disgusting urges.

I can't believe this photo of the two of them together grinning like a pair of Cheshire cats at Broadmoor hospital.

I find it so chilling – particularly that Sutcliffe even had a Jimmy Savile shell suit on.

I reckon the pair of them were as thick as thieves.

And I'd love to be able to prove he molested the corpses of the Ripper's victims.

Anguish

But that would mean exhuming the bodies and testing for DNA which I would imagine would be long gone by now.

It would also bring yet more anguish to the families they've left behind too.

It's a shame we can't bring Savile back from the grave to make him pay for the terrible things he did.

But at least now, by speaking out about what happened to them, his victims are able to have some kind of closure on what he did.

● *TO celebrate Bonfire Night I made my own Guy out of a potato sack and newspaper and stuck a Jimmy Savile mask on it.*

I can't think of anyone I'd like to see burned at the stake more. Our local paper put masks in for all their readers so on Monday night there was loads of them going up in flames.

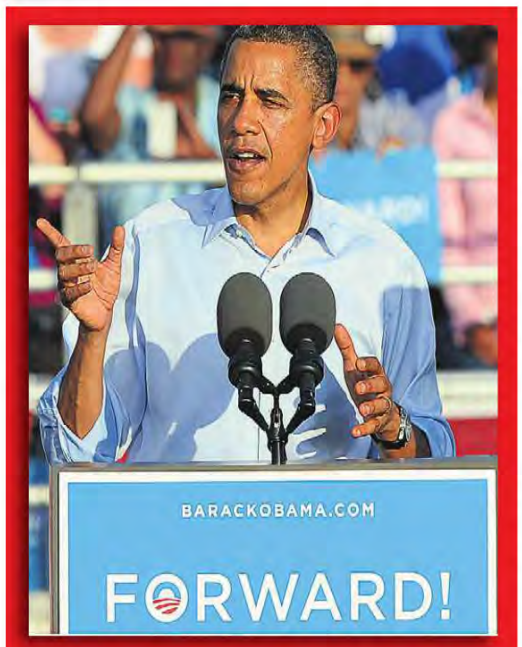

I'M heartbroken about Hurricane Sandy and the devastation she's wreaked in New York.

I love America, it's such an amazing place and the people are just so lovely.

I went backpacking to New York, Philadelphia, Boston and Washington when I was a teenager and spent a lot of time in Staten Island which has been the worst hit.

Thinking about the poor people who have lost everything is awful. But the one thing you can say about the Americans is they won't take this lying down.

from this, just like they did after September 11.

By the time you read this the US election will be over. I hope Obama has won.

He's only had four years in power and what he's done for the American people is amazing.

He's got rid of Osama Bin Laden for starters, smashed up Al Qaeda, ended the war in Iraq and done loads for 9/11 victims and womens right too.

I didn't like Romney, he seems full of st – and his wife has a face like a washed up old bra. I'm Obama all the**

I WAS working at Red Light Central over the weekend and there was plenty of fireworks I can tell you!

Me, Cathy Barry and Lynda Leigh (*pictured here*) were all on together and we had a right laugh on the night shift.

We all used to go out on the *Sunday Sport* roadshow and had a good old cackle about the fun we used to have.

It was like we were the three witches in *Macbeth*, and I can tell you, with us three in the room together, the air certainly was filthy!

I'm back on Red Light Central tonight (Wednesday) on Channel 932 and on Saturday and Sunday too.

BUS W**NKER!

for funeral day before quarry death plunge

A DEPRESSED man paid cash up front for his own funeral before jumping to his death at a quarry, an inquest heard.

Edward Sutton, 53, disappeared the day after arranging the send-off and his body was found two weeks later – along with suicide notes at his home in Bolton, Greater Manchester.

Funeral worker Hannah Bidwell said Mr Sutton had paid in cash on July 27.

She said: "He asked me what would happen if he paid for his funeral by credit or debit card and then went out and got hit by a bus. I told him he would not be covered."

The day after paying, Mr Sutton, a keen walker who was described as "a kind and considerate man", went missing.

His body was found by a group of youths two weeks later on August 10, at the foot of Cox Green Quarry in nearby Egerton.

Mr Sutton's disappearance was reported to Lancashire Police, who visited his home and found notes.

Pathologist Dr Angelia Ong said he died from multiple injuries and would have been unconscious on impact.

Mr Sutton had been suffering from anxiety and depression said his GP, Dr Mammen Ninan, and had told him that he had been considering taking his own life.

Dr Ninan arranged urgent referrals to mental health experts for Mr Sutton and he did access some of the help on offer.

Coroner Jennifer Leeming recorded a verdict that Mr Sutton took his own life while the balance of his mind was disturbed.

READER'S TIP

PREVENT your ears being bitten off in the pub by Sellotaping them flat to the sides of your head before going out.

J. McTavish, Perth

Costume gang in street robbery

A VIOLENT skeleton and a clown were among a gang of four people who attacked a 20-year-old man before stealing his phone and cash.

Two thugs wearing Halloween masks and two others covering their faces with scarves tripped the victim and punched him in the face.

They then robbed him in the early hours street

++NEWS IN PICTURES++

CLINTON FACES TOUGH QUESTIONS...

RELIEF DURING ROYAL VISIT

CONFUSION DURING ARMS SALES VISIT

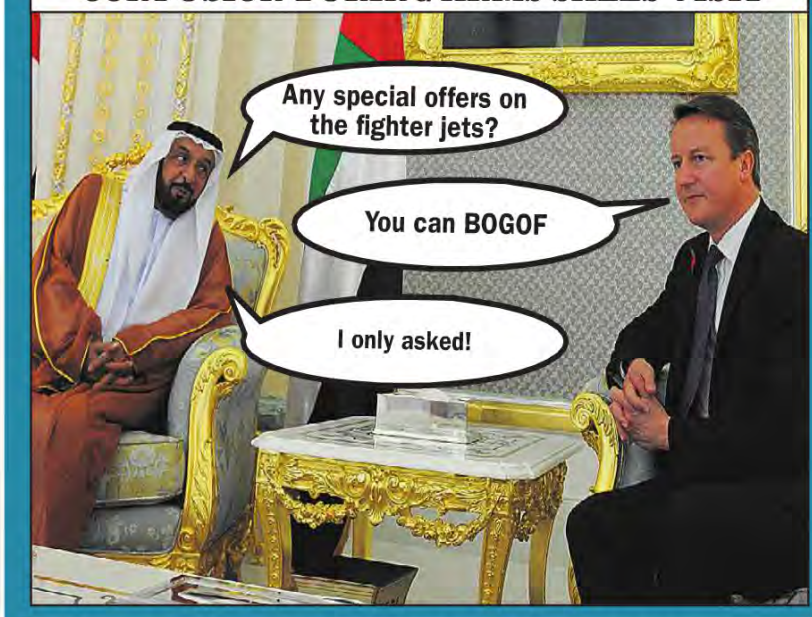

BORIS FINALLY REVEALS HIS PERSONAL TAX BILL

Pervert banned from all top decks after he knocked one out on the Number 14

A MAN has been banned from the top decks of all buses and trams in the United Kingdom after he was caught masturbating.

Unemployed Michael Taylor, 49, was found guilty of indecently exposing himself after a court heard he pulled his pud in front of a girl on the upper deck of a bus.

Prosecutor, Pam Smith, said that about 4pm on July 13 this year, the 17-year-old was on the top deck of the number 14 bus from Blackpool to Fleetwood.

Looking

She saw that Taylor had his jeans round his hips. He was committing a sex act and kept looking at her.

The teenager was picked up off the bus by her grandmother and they alerted police.

Robert Castle, defending, told the judge that Taylor had denied that he indecently exposed himself and said he had been scratching an operation scar at the top of his thigh.

District Judge Jeff Brailsford, sitting at Blackpool Magistrates' Court, told Taylor: "I do not accept there was anything accidental about what you did.

"You did what you did for your own sexual gratification and put the young lady through an awful ordeal."

Taylor was placed on the Sex Offenders' Register for seven years and made the subject of an indefinite Sexual Offences Prevention Order which bans him from the top decks of public transport.

He was also sentenced to six months imprisonment, suspended for two years, given a four months' curfew from 7pm to 7am, put on two years' supervision and ordered to pay £200 compensation to his victim plus £100 costs.

By NEIL GOODWIN
neil@sundaysport.co.uk

LAWYER HAD IT OUT OF HIS BRIEFS

He exposed himself to woman while asking her for directions

A TRAINEE lawyer who exposed himself in his car after asking a female passer-by for directions has been handed a community order.

Undergraduate James Coffey, 20, touched himself while speaking to the 21-year-old woman while he asked her the way to a station.

The woman, who can't be named for legal reasons, said she felt "disgusted" when she realised he was fiddling with himself.

Coffey apologised and drove away after she "jumped back" in shock in the road at Totteridge, north London.

She quickly took down

"He started asking her for directions and she noticed that his hands, which were originally in plain view, went down to his lap.

"She thought this was weird but did not look

himself in to police, and in interview admitted he was at the scene and asking for directions but insisted he "certainly did not do what she said I did".

But a jury took less

Get Photos and hook up!

GET SEX THIS NOVEMBER

www.britishwomen4sex.com 18+

Text to contact!* Only 25p to text in. Just £1.50 per reply. Bargain!

Worcs/Hereford/Shrops

Text - sexjud to 89366

London

Text - sexclare to 89366

EASTENG/ANYWHERE

Text - sexfran to 89366

Anywhere

Text - sexjasmyne to 89366

YORKSHIRE

Text - sexcol to 89366

UK - anywhere

Text - sexminna to 89366

ANYWHERE

Text - sexamb to 89366

N YORKS

Text - sexkiss to 89366

25p per text to 89366. £1.50 per recieved sms text (Maximum 4 billed messages per reply) plus see the T&CS below & virtual terms on britishwomen4sex.com

HOOK UPS

BELFAST - Divorced woman 48 wants new men for adult fun - photos available
TEXT- **sexjanice** to 89366

STOKE 70 years old. Widowed. Still in good condition. I take care of myself and wear make up/perfume. I'll text you PHOTOS.
TEXT- **sexelsie** to 89366

UK - Divorced travel rep. travels the UK wants new man for adult fun- photos/video available
TEXT- **sexlilian** to 89366

LONDON W2 - Divorced. Central London Horny! Petite 5ft 2. Any age/race of man ok. I'll text you hot XXX photos. Looking to hook up soon.
TEXT- **sextammy** to 89366

LONDON

ANYWHERE

Anywhere - Divorced desperate horny woman needs a man for fantasy fulfilment. She'll text you naughty PHOTOS. She loves sex. Men of any age/race welcome.
TEXT- **sexlou** to 89366

Cardiff - Wales 18 years old. Single. Size 8. Blonde. 5ft 3. wants new man for adult fun- She'll text you pics before you hook up.
TEXT- **sexhelen** to 89366

Bradford - Yorkshire Divorced 56. I love men fancing me. I love sex. PHOTOS.
TEXT- **sexlouise** to 89366

WALES - Divorced busty horny woman 47 wants horny man for XXX - PHOTOS
TEXT- **sexmarie** to 89366

BLACKBURN 18 years old. Blond. BIG natural tits. Single. Looking to hook up with a man any age. I'll text you hot PHOTOS & VIDEOS of me.
TEXT- **sextot** to 89366

Edinburgh - Divorced 45 Curvy size 14 Looking for sex hook ups. Photos available
TEXT- **sexhunny** to 89366

MANCHESTER - BBW BIG woman blond 45 wants horny men for adult fun - I'll text you my BIG pics!
TEXT- **sexmanza** to 89366

Hampshire 30 years old. Divorced. I love dressing up in uniforms and I love sex in general. I'll text you PHOTOS and VIDEOS. XXX of me of course!
TEXT- **sexlita** to 89366

UK - Busty blond teen 19 looking for sexy times and guys to sms sexy horny photos and videos. I love turning men on! Lets hook up. PHOTOS/VIDEOS
TEXT- **sexlea** to 89366

Hull- 23 years old. Single. Looking for guy - any age/race for SEX SEX fun. Please do text me. I'l text you XXX PHOTOS.
TEXT- **sexfoxi** to 89366

Newcastle -43 I am a naughty divorcee looking for fun. Very feminine and womanly. Slim. I love giving pleasure. Looking for fun. I'll text you PHOTOS.
TEXT- **sexanna** to 89366

NEWCASTLE
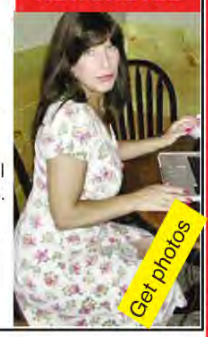

LANCS - 76 year old looking for sexy fun. Has just learnt to text - will text PHOTOS.
TEXT- **sexmavis** to 89366

SCOTLAND 64 years old Divorced. Looking for fun. Kind easy going. PHOTOS
TEXT- **sexdana** to 89366

SCOTLAND

Liverpool 40 years old. Divorced. Naughty at 40.Blond. Non swinging scene, but looking for fun. PHOTOS
TEXT- **sexjosie** to 89366

ESSEX - Blond. 41. Divorced. Slim small tits. Up for swapping pics/dogging/hookups. PHOTOS I'll sms you.
TEXT- **sexlyn** to 89366

Northern Ireland - 41 years old. Blond. Pretty. Looking for guy - any age/race for sexy easy going fun times I'l text you PHOTOS.
TEXT- **sexmona** to 89366

West Midlands - Black horny woman - 44 Looking for man - any age/race for action! . XXX PHOTOS to send you immediatly.
TEXT- **sexshona** to 89366

Herefordshire Quite near Wales border. 75 years old. Still Horny. PHOTOS to sms to you! Please text me.
TEXT- **sexbertha** to 89366

NORTH WEST

North West England Horny girl for sexy times Loves a man with foot fetish/tights/ socks/etc PHOTOS
TEXT- **sexeva** to 89366

Scotland- 37 Divorced looking for discreet sexy fun. Curvy & BIG TITS! Blond. I'll text you photos of me first....
TEXT- **sexrachel** to 89366

Bedfordshire/North London- 40's. Blond. Attractive. Newly Divorced. Looking to spice up my sex life. I'll text you photo/s.
TEXT- **sexemily** to 89366

N YORKSHIRE

North Yorkshire area, I travel UK with work. Looking for sexy horny fun. can be discreet. **PHOTOS**
TEXT- **sexade** to 89366

NorthWest England 75 I like to still think of myself as sexy. I'll text you a photo or two and you can decide for yourself...Do remember I am 75 though! Easy to talk too. Please text me, guys any age.
TEXT- **sexfay** to 89366

South West England 63 I love sexy fun. I'll take & text you PHOTOS
TEXT- **sexjudy** to 89366

SOUTH WEST

North West England 30 Single. Long dark hair. Used to be a model. Looking for fun sexy times. PHOTOS.
TEXT- **sexzoe** to 89366

MIDLANDS- 70 years old. I'm quite fit. Grey Hair. Happy go lucky. PHOTOS.
TEXT- **sexsophie** to 89366

POSTCODE MATCH! USE YOUR MOBILE PHONE TO CONTACT HORNY EASY WOMEN BY TEXT to 89366

Text PC followed by your postcode to 89366 (for example PC E1 9PI) and see who replies - Get photos and hook up....Text SWAP to swap to a diferent persona

25p per text to 89366. £1.50 per text received. Max 4 billed msgs per reply

UK Anywhere uk ok. 19 yrs

Text - sexpaula to 89366

North West -18 Cute petite blond recently turned 18. Looking for f*** buddy. Can be discreet. Married man ok. . I'll text you PHOTOS 1st.
TEXT- **sexjenna** to 89366

NORTH WEST

Visit -www.britishwomen4sex.com for more easy hook ups via your mobile

MIDLANDS

Text - sexdonna to 89366

SOUTH ENGLAND

Text - sexpop to 89366

ANYWHERE
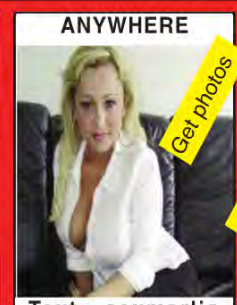

Text - sexmarlis to 89366

EAST ENGLAND

Text - sexmary to 89366

SOUTH ENGLAND

Text - sexky to 89366

WALES

Text - sexlexie to 89366

SUSSEX/SOUTH E

Text - sexcub to 89366

SCOTLAND/UK

Text - sexbecca to 89366

LANCS area

Horny babe18 looking for sexy

NORTHUMBERLAND

SOUTH EAST

SCOTLAND/UK

YORKSHIRE

Strictly 18+. Costs, Just 50p to join! (2 messages at 25p) then 25p for all text messages sent & £1.50 per text received. (Maximum 4 billed messages per reply including photo exchanges in and out) Photos/ videos sent in/out charged at 2 billed messages (2 x £1.50).

You need a wap enabled phone to be able to receive photos. Check with your network for possible download charges. Real people replying -not a computer. This is not a subscription service. No meeting implied. Sex text chat & photos only. You must be 18+ and the billpayer or have billpayers permission. Text & mms messages received may appear on your bill. Photos are for display purposes &

HEL'S BELLES:

The boobs that got Corrie Rosie actress all excited

By RACHEL SPENCER rachel@sundaysport.co.uk

THESE are the enormous boobs that had I'm a Celeb... babe Helen Flanagan lusting on Twitter.

Helen, 22, famous as wildchild Rosie Webster in *Coronation Street*, was filming her new project *The Boyfriend Diaries* with busty Casey Batchelor this week.

And afterwards she tweeted Casey, pictured left in her topless glory, and her actress pal Alice Franklin and said: "Beautiful girls @CaseyBatchelor @msalicefranklin"

Casey replied: "Awww and u as well gorgeous. Lovely working with u xx"

Casey, Alice and Helen are all working on the movie, currently being filmed in London.

And we can see why they got on so well because they have plenty in common – good looks and big boobs!

Feminine

Casey, 27, from Waltham Abbey, Essex, has a jaw dropping 34GG pair while Helen has an impressive 32E rack too.

Casey says she loves her massive boobs. She said: "I think they're amazingly sexy and make every outfit feminine.

"I reckon I'm the only girl who still shows a cleavage even when they're wearing a roll neck jumper!"

And she says her massive chest means she never has to wait for a drink. She said: "I don't think I've ever waited longer than 30 seconds to get served at the bar!"

BREAST MATES: Casey and Helen (*above*)

Life for killer car cokehead

A DRIVER who snorted 70 LINES of cocaine before mowing down an innocent pedestrian has been jailed for life.

Stephen Freye, 22, climbed into his car to go looking for a victim to run over late at night and spotted a young chef walking home.

Father-of-one Kyle Griffith, 25, was on the pavement going home from his restaurant when Freye aimed his car at him – killing him instantly.

Freye claimed he was hallucinating after sniffing a bag of 10 grammes of cocaine over a weekend.

Cardiff Crown court heard Freye confessed to police at the scene: "I was told to kill a stranger."

Freye, of Roath, Cardiff, denied murder but was found guilty following a two week trial.

The judge said he would serve a minimum of 13 years behind bars.

WILLY WORRY

LOCALS are split over calls to re-name their landmark on Bodmin Moor in Cornwall back to its original Bronn Wennili from its current name...Brown Willy.

ALL THE WOMEN ON THIS AD ARE MARRIED OR IN RELATIONSHIPS....

BUSTY STUDENT BF miles away and I like company when I finger my p****

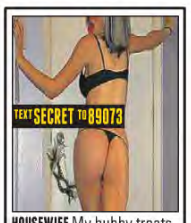

HOUSEWIFE My hubby treats me like a lady...I want you to treat me like a slut

CZECH LOVELY I learn English and I want to know sex words too. Is best fun!

HOT MILF BOD Hubby bought me these t*ts! You can lose your mess all over 'em

GOBBLE GRANNY I've been sucking c*** for over 35 years. Yours next?

FIT GILF If you fancy a lady with a bit of experience then I'm yer girl!

NO MORE DATES Can't be bothered going out when I can stay home and w**k!

BOOBY BREE I hope my bf will not see me in here looking for strangers' c**ks!

USE MY BODY Don't tell me about your life, just talk dirty to me while I w*** off

THEY ALSO WANT FILTHY PHONE SEX WITH STRANGERS LIKE YOU! GIVE THEM WHAT THEY NEED BUT DON'T TELL ANYONE ABOUT IT!

WRONG ONE My bum's my best feature...tell me wot you'd like to stick up it!

TEXT TODAY AND WE'LL HOOK YOU UP WITH A WOMAN FOR FUN SEX

SECRET 89073

BURLESQUE BEAUTIES!

VIKKI BLOWS

AGE 24. 30D-22-34

"I LOVE Dita Von Teese. She's so sexy and that's how I first got into burlesque after seeing one of her shows.

"Now I love splashing out on sexy lingerie sets for my shows.

"I like corsets and I have so many different pairs of stockings and heels that I could open my own shop!

"I think men should gently encourage their girlfriends to try the burlesque look.

"As a woman it makes you feel a million dollars and the guys love it too."

PARIS HILTON

THE sexy socialite might not have Kelly's curves but she still strutted her stuff during a stint of shows at the Pussycat Lounge in Las Vegas in 2008.

Paris, 31, sang and danced in this slinky leather number – then stripped to a diamanté bra and knickers and jumped into a giant champagne glass.

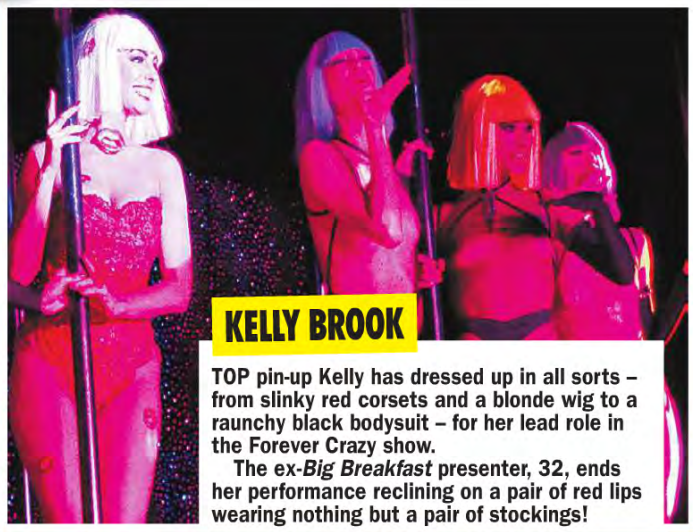

KELLY BROOK

TOP pin-up Kelly has dressed up in all sorts – from slinky red corsets and a blonde wig to a raunchy black bodysuit – for her lead role in the Forever Crazy show.

The ex-*Big Breakfast* presenter, 32, ends her performance reclining on a pair of red lips wearing nothing but a pair of stockings!

SCARLETT JOHANSSON

THIS busty beauty poured her ample boobs into a studded basque to perform with the Pussycat Dolls in 2004.

The *Girl With A Pearl Earring* actress, 27, appeared on stage with the girls at the Viper Rooms in Hollywood when she was an up-and-coming actress.

KIM KARDASHIAN

THE stunning reality TV star joined the Pussycat Dolls on stage earlier this year and loved wiggling her curvy bum for the crowds.

The 32-year-old babe dressed up as a sexy sailor and sadly kept most of her curves covered up at the show at Pure nightclub in Las Vegas.

CHRISTINA AGUILERA

The *Dirrty* singer stripped down to her lingerie and fishnets in the video for *Lady Marmalade*.

The blonde, 31, played the lead

By RACHEL SPENCER
rachel@sundaysport.co.uk

GORGEOUS Kelly Brook has made the dreams of her fans come true – by starring in a raunchy burlesque show.

The model and actress joins a long list of sexy showbiz babes to don stockings and nipple tassles to perform the sexy striptease.

Kelly is in *Forever Crazy* on London's South Bank, a spin-off from the *Crazy Horse* show, a favourite of burlesque fans in Paris.

And Kelly, 32, says pulling on her fishnets has made her feel HOTTER than ever!

She said: "I keep taking clothes off until I get down to my lingerie.

"One of the loveliest aspects of burlesque is women of all shapes and sizes expressing themselves. Many performers are really curvy and that's fantastic."

Women are getting into burlesque by visiting her show and splashing out on lingerie to recreate the sexy outfits.

Today we celebrate the celebrity beauties who have stripped to their nipple tassles in a tribute to the French art.

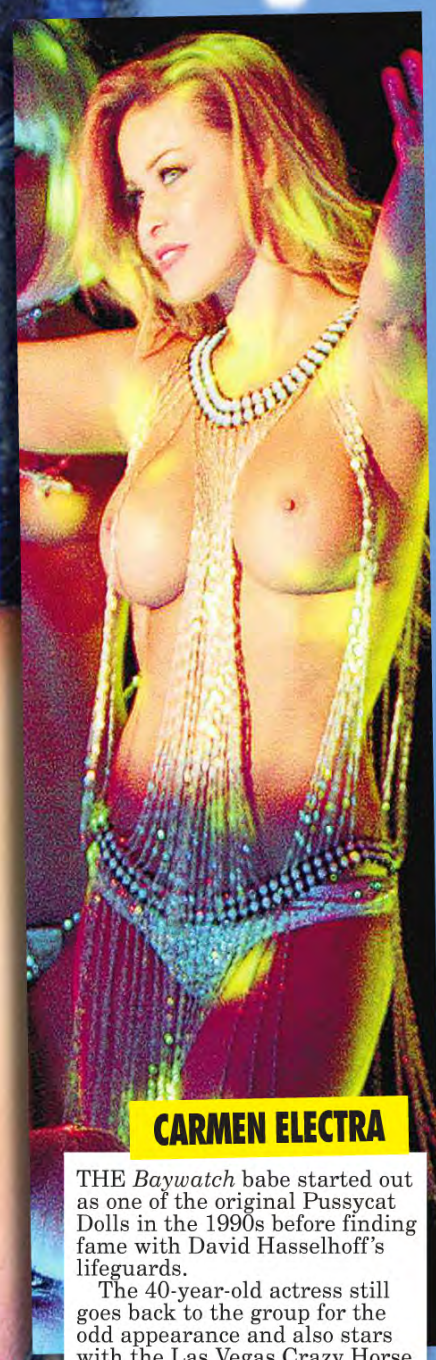

CARMEN ELECTRA

THE *Baywatch* babe started out as one of the original Pussycat Dolls in the 1990s before finding fame with David Hasselhoff's lifeguards.

The 40-year-old actress still goes back to the group for the odd appearance and also stars with the Las Vegas Crazy Horse dancers, who she appeared topless with in this snap.

CHARLIZE THERON

THE *Snow White and the Huntsman* actress dressed up in 1940s style outfit to perform with the Pussycat Dolls in Las Vegas

TOMMIE JO AGE 25, 32E-26-36

"I LOVE the theatrical element of it all. I put on a sexy basque, then lingerie underneath, then nipple tassles that I leave on right until the end.

"I do a sexy strip show that goes on for ages – and by the end my fella is beside himself with horniess!

"I think it's something all girls should have a try at, even if it's just dressing up in lovely lingerie and heels in bed. It's great that Kelly Brook is making this mainstream."

Playboy ads told to truck off and die!

A STRING of adverts for Playboy TV that plastered scantily-clad models over HGVs have been banned for being 'sexually provocative'.

Playboy bosses paid for ads on scores of lorries telling onlookers to retune Freeview TV boxes to get Playboy TV.

One 12ft-high ad showed four blondes with 'ample cleavage'.

Another, on the rear doors of a truck, had a woman leaning back on a chair seductively while wearing a latex bodice, high heels and stockings.

A third showed a woman 'touching her exposed bottom cheek'.

The Advertising Standards Authority received one complaint that said the ads were 'overtly sexual' and so unsuitable for public display.

ASA chiefs upheld the complaint and banned the ads.

Their report said: "We considered that the poses were sexually provocative."

WE GUARANTEE THE CHEAPEST PRICES ON ADULT GOODS ON THE UK HIGH STREET including PILLS, SUPER ADULT DVDs, ADULT TOYS for all genders, ODOURISERS, MAGAZINES & A WHOLE LOT MORE.

MOST SHOPS OPEN MON-SAT 10AM-6PM (FRI 8PM). SHOPS MARKED * OPEN UNTIL 8PM MON-SAT ADDITIONALLY, SHOPS MARKED • ARE ALSO OPEN ON SUNDAYS 10AM-4PM (MARGATE 11AM-5PM). PRIVATE SUPERSTORE 35 BREWER ST, SOHO OPEN 11AM-MIDNIGHT MON-SAT, 11AM-11PM SUNDAYS.

MANY SHOPS OPEN 7 DAYS A WEEK	ALDERSHOT 266B HIGH ST. GU12 4LT — GREAT VALUE SEX SHOP, DVDs, MALE PILLS, SEX AIDS FROM JUST £4.99	BARNSLEY 3 DONCASTER RD S70 1TH	BATH* 28 VICTORIA BUILDINGS LWR BRISTOL RD BA2 3EH	BEDFORD** 72/72A TAVISTOCK ST MK40 2RP	BEXLEY* 14 BOURNE RD DA5 1LU	BIRMINGHAM* 45 PINFOLD ST B2 4AY — THE MIDLANDS OLDEST SEX SHOP WITH XXX DVDs FROM £4.99	BIRMINGHAM 1-4 HOCKLEY HILL JEWELLERY QUARTER B18 5AA	BLACKBURN* 71 DARWEN ST BB2 2BL		
BLACKPOOL** 311 CHURCH ST FY1 3PF	BOLTON 201 ST GEORGES RD BL1 2PG	BOURNEMOUTH** 8 THE TRIANGLE BH2 5RY	BRADFORD* 149 MANNINGHAM LANE BD8 7JA	BRENT* 659 NTH CIRCULAR RD NW2 7AY	BRIDGEND 72 BRIDGEND RD ABERKENFIG CF32 9AP	BRIGHTON** 11 SURREY ST BN1 3PA	BRISTOL 76-76A WEST ST, OLDMARKET BS2 0BW	CAMBRIDGE* 38 CHESTERTON RD CB4 1EN	CARDIFF 9 MILL LANE CF10 1FL	CARLISLE* 6 LONDON RD CA1 2EL
CHATHAM* 18 HIGH ST ME4 4EP — KENTS No.1 SEX SHOP AMAZING DISCOUNT OFFERS IN STORE! DVDs FROM £4.99	CHESTER* 53 BROOK ST, CH1 3DZ	CHESTERFIELD 528 SHEFFIELD RD S41 8LP	CLACTON* 28 ROSEMARY RD CO15 1PA	COLCHESTER 74/76 BUTT RD CO3 3DA	COLWYN BAY 19 GREENFIELD RD LL29 8EL	COVENTRY* 78 FAR GOSFORD ST CV1 5DZ	CRAWLEY* 1 HIGH ST RH10 1BH	CROYDON 20C SELSDON RD CR2 6PA	DERBY** 61 OSMASTON RD DE1 2JH	
DONCASTER** 15 COPLEY RD DN1 2PE	DOVER 64 LONDON RD CT17 0SP	DUDLEY UNIT 4 FLOOD ST DY2 8NT	EDINBURGH** 60 ELM RD EH7 4AQ — SCOTLANDS OLDEST SEX SHOP, LARGEST RANGE OF HARDCORE DVDs IN SCOTLAND	EXETER* 133 FORE ST EX4 3AN	FOLKESTONE 105 DOVER RD CT20 1NL	GLOUCESTER 7 EMPIRE WAY GL2 5HY	GRAVESEND 36 QUEEN ST DA12 2EE	GRIMSBY* 189 GRIMSBY RD DN35 7HB	GT YARMOUTH** 3 HOWARD ST NTH NR30 1PD	
HALIFAX 13 CROWN ST HX1 1TT	HARLOW** 1 CAWLEY HATCH SHOPS, ELIZABETH WAY, CM19 5AN	HEMEL 193 LONDON RD, HP3 9SE	HUDDERSFIELD 70 BRADFORD ROAD FARTOWN HD1 6JE	HULL* 263 HESSLE RD, HU3 4BE	IPSWICH* 71/73 NORWICH RD IP1 2EP	ISLE OF WIGHT 58 PYLE ST, NEWPORT PO30 1UL	KETTERING 25 MARKET ST NN16 0AH	KINGS LYNN** 41 NORFOLK ST PE30 1AH	KINGSTON 203 KINGSTON RD KT3 3SS	LEEDS 209 NORTH ST LS7 2AA
LEICESTER 116 GRANBY ST LE1 1DL	LEWISHAM 318 LEWISHAM RD SE13 7PA	LINCOLN 68 HIGH ST LN5 8AD	LIVERPOOL** 63 MOORFIELDS L2 2BP — THE NORTH WEST'S CHEAPEST SEX SHOP DVDs FROM AS LOW AS £4.99	SOHO* (LONDON) 35 BREWER ST. W1 0RX — SOHO SUPERSTORE HUGE SELECTION OF AIDS & HARDCORE DVDs	LOUGHBORO' 27 NOTTINGHAM RD LE11 1ER	LOWESTOFT 17 COMMERCIAL RD NR32 2TD	LUTON 74 WELLINGTON ST LU1 5AA			
MANCHESTER** 54 OLDHAM ST M4 1LE	MANSFIELD* 19 RATCLIFFE GATE NG18 2JA	MARGATE* 55 NORTHDOWN RD CT9 2RJ	MIDDLESBRO'* 14 BOROUGH RD TS1 5DP	NEWPORT 16 CARDIFF RD NP20 2ED	NEWCASTLE* 20/22 SCOTSWOOD RD NE4 7JB — THE NORTH EASTS OLDEST SEX SHOP. MANY BARGAINS. XXX DVDs FROM £4.99	NEWQUAY REAR 41 BANK ST TR7 1DJ	NORTHAMPTON** 8 REGENT SQ NN1 2NQ	NORWICH* 39 ST AUGUSTINE ST NR3 3BY	NUNEATON 82 QUEENS RD CV11 5LE	
NOTTINGHAM* 81-85 UPR PARLIAMENT ST NG1 6LD — GIANT MEGA STORE. HUGE DVD SELECTION. SEX TOYS, PILLS ALL AT SUPER LOW PRICES	OLDHAM 95 HUDDERSFIELD RD OL1 3NQ	OXFORD** 54 COWLEY RD OX4 1HZ	PAIGNTON 72 WINNER ST TQ3 3BH	PETERBORO'** 75 OUNDLE RD PE2 9PW	PLYMOUTH* 31 ATHENAEUM PLACE PL1 2RG	PORTSMOUTH* 9 ARUNDEL ST PO1 1NB — HUGE RANGE OF DVDs AND SEX TOYS FROM AS LOW AS £4.99	PRESTON 64 LANCASTER RD PR1 1DD	READING 108 SOUTHAMPTON ST RG1 2QX		
RICHMOND 111 KEW RD TW9 2PN	SALISBURY 125 S.WESTERN RD SP2 7RR	SHEFFIELD** UNIT 5, 68 DIVISION ST S1 4GF	SHREWSBURY 40 WYLE COP, SY1 1XE	SLOUGH* 165 FARNHAM RD SL1 4XP	SOUTHAMPTON 16 HANOVER BUILDINGS SO14 1JX	SOUTHEND 9 ALEXANDRA ST SS1 1BX	STEVENAGE 22 QUEENSWAY SG1 1BS	STOCKPORT 26 LWR HILLGATE, SK1 1JE	STOKE 3 MARSH ST. STH ST1 1JA	SWANSEA 3 DILLWYN ST SA1 4AE

GET down to yer nearest PRIVATE SHOP for the sex offer of the year!

It's one thing for stores to sell-off their older stock to make room for new releases but we've done a deal with Britain's biggest and best adult shopping chain to bring you ALL November's top new release titles at a massive **THIRD OFF** the already low price.

Yes, all ten titles are available exclusively to *Midweek Sport* readers at just £20 each! Remember, these are brand new R18 titles from the top studios and leading directors and can sell for as much as £50 each.

R18 is the certification awarded to hardcore pornography in the UK and these titles are only available to broad-minded over 18s from licensed sex shops like the *Private Shops* chain.

You can't buy genuine hardcore from mail order so you'll have to go to one of the shops. But as there's over 100 across the UK there should be one close to you. Just have a look at the list below.

You can choose from any of these amazing titles from Sep-

■ *Catwalk* Designer Anna Lovato knows how to get the best from her gorgeous models...with tongue, fingers and sex toys. Dirty cow.

■ *Strap-On Motel* A genuine erotic classic: Two women, one motel and multiple orgasms.

■ *Sixty & Swinging* Gilfs getting it from younger men while old hubby watches.

■ *Cuckold Club 2* Boyfriends and hubbies must watch as their ladies enjoy best-ever sex with well-hung studs.

■ *Lesbian Seductions 40* Older lezzers get their mitts on some younger babes and teach them all about lady love.

Feast

■ *Christy Marks F***** Filled* This porn legend has finally done it...the last taboo has been broken & you can see it in HD close-up.

■ *Women Seeking Women Vol.80* Lesbian lovers won't need to be told about this long-running series. Chock full of lesbo f***ery.

■ *Michelle's Ménage A Trois* Michelle Thorne directs herself in this brilliant hardcore minge-feast.

■ *Dress to Thrill* More top British porno from The Adult Channel featuring hot babes in sexy outfits fulfilling all

Gays can get Just-in Bieber with new doll

GAY fans of teenage hearthrob Justin Bieber will be screaming the title of his biggest hit *Baby* after getting their hands on a SEX DOLL of the star.

And, according to sources, the 18-year-old superstar, who has been turned into the 'anatomically correct' Just-In Beaver model for gay men, is furious.

A topless Justin Bieber lookalike features on the front of the box, with various cringeworthy slogans.

One reads: "I wanna be your boy boy" while another says: "Beaver tells all" and makes reference to his long-term girlfriend Selena Gomez.

The Bieber doll has been produced by Yank firm Pipedream – who have already released other inflatable sex partners based on Katy Perry, Pamela Anderson and Kim Kardashian.

But insiders claim Bieber's legal team are already hard at work to get the product banned from the shelves.

The £20-a-time doll is now "out of stock" on the company's website.

MIDWEEK MIRTH

ABOUT a month before he died, my grandmother covered my grandad's back with grease. He went downhill very quickly after that

Punter sues over sex swap shock

A KINKY S&M dominatrix is being sued for compo after a punter discovered she was a BLOKE.

Horrified Mike Koller contacted "Lady Gina" on the internet after getting curious about bondage.

He said: "In our web chat, Lady Gina assured me she was real and, of course, she was a woman.

"But when I arrived, a man opened the door. I was held, pushed down the stairs, and was going to be locked in the cellar."

Mike, 30, managed to flee to a nearby kebab shop and begged for help.

Shop owner Mehmet Solar said: "I was just about to close up, and he came in wearing a torn T-shirt with his trousers round his knees. He asked

CAGE FIGHT LEFT ME BLIND!

FIGHT PICS: JR FOTOGRAPHY

IN THE RING: Monica gives Farina West a good pummeling in her most recent fight

Model Monica Harris left in agony after brutal match

By NEIL GOODWIN
neil@sundaysport.co.uk

A MODEL cage fighter was blind in one eye for three days after having her face 'smashed in' during a punishing bout.

Knockout Monica Harris has a double life as a brutal Mixed Martial Arts brawler.

And last week the 32C topless pin-up fought arch rival Farina West in a bruising encounter for Fightscene MMA.

After three bone-shattering rounds – each lasting five long minutes – Monica emerged triumphant after a unanimous decision from the judges, winning thanks to a Rear Naked Choke hold.

But the victory at London's Troxy Arena was hard-won – as Monica's left eye was left so BRUISED and bloated she couldn't see anything out of it for THREE DAYS.

The 32-year-old, from Newcastle, revealed: "I was thrilled to win the contest but I was in agony. Farina was no easy opponent.

"My face was properly smashed in and I couldn't see anything out of my eye.

"I thought I'd gone BLIND until the swelling started to subside. It was terrifying.

"I'm fighting again in a few weeks and I'll make sure I'm ready. It'll take more than a black eye to floor me!"

Bantam weight Monica, who says her special move is a thunderous right hook, also trains in boxing and Brazilian Jiu-Jitsu, making her one of the HARDEST girls in Britain.

Monica, who runs her own fight promotion firm Models Fight UK, added: "Modelling and fighting don't exactly go hand in hand – you get your

ALL DVDs HAVE SOLD AT £25 EACH

NOW FROM £1·60 EACH

£625 WORTH OF HARDCORE SEX DVDs CAN BE YOURS FOR JUST £40

MINIMUM ORDER 5 DVDs

SEX DVDS now just £2 each

ANY 5 for £10
ANY 11 for £20
OR GET ALL 25 for just £40
(That's just £1.60 each)

SPECIAL OFFER P&P ONLY £3 IRRESPECTIVE OF HOW MANY YOU ORDER

BIG BLACK C* SSP £25 NOW £2**
A must for all Omar fans. If you love big c**** smashing into dirty whores then this is the film for.

BABES IN BRAZIL SSP £25 NOW £2
Another Woodman classic, shot in Amazonia & Rio. Uncut action from the samba kings & Queens.

AMAZONIAN DREAMS SSP £25 NOW £2
9 stunning babes pack this Woodman epic with hard action from start to finish!

LEG SEX SSP £25 NOW £2
They don't get better than this! Legs up to their arm pits in super sexy stockings that would feel great wrapped around your neck!

DIRTY LITTLE SLUTS 18+ SSP £25 NOW £2
Outrageous hard f****** at it's very best that will have you and your partner on the edge leaving your both so horny it's untrue.

CUM BEGGARS SSP £25 NOW £2
These babes are interested in only one thing which leads to no holds barred sex, with fit bodies they always get what they want, when they want.

IN THRU THE BACKDOOR SSP £25 NOW £2
Quite simply a masterpiece of erotic, yet basic sex. This guy has it all plus a harem of six gorgeous babes who satisfy all of his demands.

HOT COUGARS SSP £25 NOW £2
A bevy of mature beauties go to great lengths simply to get laid. Experts in their lust filled field take it every which way they can.

BOMBSHELL BABES SSP £25 NOW £2
These babes have huge tits that are perfect for glorious tit w****. See them swaying as guys pound them from behind decorating them in man milk!

SANDYS CLUB SSP £25 NOW £2
All girl sexstravaganza featuring graphic lesbo action. Total fulfillment in close-up including the hottest sex scene you will ever see in a club!

TOY WITH ME SSP £25 NOW £2
These girls satisfy each other using anything they can get their hands on.

YES MISS FEATURING LINSEY DAWN SSP £25 NOW £2
Starring a whole load of gorgeous babes that are willing to do absolutely anything you want. Hard f******, deep throat and explosive climaxes.

ANTHOLOGY SSP £25 NOW £2
Awesome girls with awesome bodies doing absolutely awesome things that will make your eyes water!

PRIVATE SHOP COLLECTION SSP £25 NOW £2
Another 3 sex movies to float your boat. The business, All pleasure No pain & The small delights of Koreena.

WAGS SSP £25 NOW £2
Man is WAGS number one prey - we are not talking the 4 legged feeling, we're talking 35+ year old female who is on the hunt for a much younger, energetic, willing to do anything!

OFFICE SEX SPECIAL SSP £25 NOW £2
These bitches take down more than just notes. Their knickers are first, quickley followed by a huge penis. This ain't no normal 9-5 agency!

UK AMATEUR SEX SPECIAL SSP £25 NOW £2
Ready to see what goes on when the camera gets turned off? With wall to wall babes doing their stuff - it's a real eye opener!

SEX MAD HOUSEWIVES SSP £25 NOW £2
Man is Cougar's number one prey - we are not talking the 4 legged feeling, we're talking 35+ year old female who is on the hunt for a much younger, energetic, willing to do anything!

DIRTY SEX SSP £25 NOW £2
These girls are eager for some action and jump on an guy willing to empty his huge sack, he gets more than he bargained for but loves every minute.

THE MASUESSE SSP £25 NOW £2
Starring the horny Jenna Jameson and a bevvy of other babes. Slippery, wet action leaves Jenna begging for some long, hard action in her rear!

TEMPTER 2 SSP £25 NOW £2
Another journey through every conceivable combination of sex. Savor the extreme adult action starring Boroka, Sierra, Gotta & Leanna Sweet - the guys have trouble keeping pace.

S.W.A.T SSP £25 NOW £2
Red hot, young babes getting the ride of their lives like never before. These whores are aching for a huge penis and boy do they get it, hard!

DIRTY SLUTS SSP £25 NOW £2
Real filthy sluts that do the business. These babes aint fussy and will do anyone and anything that is on offer!

GYM SEX SSP £25 NOW £2
Couples meet up in their local gym leaving their unsuspecting partners at home. Hot, sweaty, marathon romping sessions in the changing rooms.

CELEBRITY SHAG SSP £25 NOW £2
Celebrity action that you dont see every day. Lookalikes getting down & very dirty!

PRIVATE SHOPS UK

100 SHOPS NATIONWIDE

OLD DVD & VIDEOS SCRAPPAGE SCHEME

GET A FULL 50% OFF NEW ONES!

*Bring any old DVDS & VIDEOS (bought from us or not) with this voucher to any of the shops listed here and we'll give you a **50% DISCOUNT** off any Private Shop range of XXX DVDs in the shop. Yes, you ONLY PAY HALF PRICE. You can bring in as many old DVDs/Videos as you like and get 50% OFF the same number of Private Shops XXX DVDs.

* Your old DVDs/Videos will act as a 50% discount token for any other PRIVATE SHOP RANGE of XXX DVDs.
Only 1 DVD/Video can be redeemed against one new DVD. Must present this voucher prior to purchase. Not valid with any other offer. Cash value 0.0001p.

PRIVATE SHOP DVD RANGE

WE GUARANTEE THE CHEAPEST PRICES ON ADULT GOODS ON THE UK HIGH STREET including PILLS, SUPER ADULT DVDs, ADULT TOYS for all genders, ODOURISERS, MAGAZINES & A WHOLE LOT MORE.

MOST SHOPS OPEN MON-SAT 10AM-6PM (FRI 8PM). SHOPS MARKED * OPEN UNTIL 8PM MON-SAT ADDITIONALLY, SHOPS MARKED • ARE ALSO OPEN ON SUNDAYS 10AM-4PM (MARGATE 11AM-5PM). PRIVATE SUPERSTORE 35 BREWER ST, SOHO OPEN 11AM-MIDNIGHT MON-SAT, 11AM-11PM SUNDAYS.

MANY SHOPS OPEN 7 DAYS A WEEK	ALDERSHOT* 266B HIGH ST. GU12 4LT — GREAT VALUE SEX SHOP DVDs, MALE PILLS, SEX AIDS FROM JUST £4.99	BARNSLEY 3 DONCASTER RD S70 1TH	BATH* 28 VICTORIA BUILDINGS LWR BRISTOL RD BA2 3EH	BEDFORD** 72/72A TAVISTOCK ST MK40 2RP	BEXLEY* 14 BOURNE RD DA5 1LU	BIRMINGHAM* 45 PINFOLD ST B2 4AY — THE MIDLANDS OLDEST SEX SHOP WITH XXX DVDs FROM £4.99	BIRMINGHAM 1-4 HOCKLEY HILL JEWELLERY QUARTER B18 5AA	BLACKBURN* 71DARWEN ST BB2 2BL		
BLACKPOOL** 311 CHURCH ST FY1 3PF	BOLTON 201 ST GEORGES RD BL1 2PG	BOURNEMOUTH** 8 THE TRIANGLE BH2 5RY	BRADFORD* 149 MANNINGHAM LANE BD8 7JA	BRENT* 659 NTH CIRCULAR RD NW2 7AY	BRIDGEND 72 BRIDGEND RD ABERKENFIG CF32 9AP	BRIGHTON** 11 SURREY ST BN1 3PA	BRISTOL 76-76A WEST ST, OLDMARKET BS2 0BW	CAMBRIDGE* 38 CHESTERTON RD CB4 1EN	CARDIFF 9 MILL LANE CF10 1FL	CARLISLE* 6 LONDON RD CA1 2EL
CHATHAM** 18 HIGH ST ME4 4EP — KENTS No.1 SEX SHOP AMAZING DISCOUNT OFFERS IN STORE! DVDs FROM £4.99	CHESTER* 53 BROOK ST, CH1 3DZ	CHESTERFIELD 528 SHEFFIELD RD S41 8LP	CLACTON* 28 ROSEMARY RD CO15 1PA	COLCHESTER 74/76 BUTT RD CO3 3DA	COLWYN BAY 19 GREENFIELD RD LL29 8EL	COVENTRY* 78 FAR GOSFORD ST CV1 5DZ	CRAWLEY* 1 HIGH ST RH10 1BH	CROYDON 20C SELSDON RD CR2 6PA	DERBY** 61 OSMASTON RD DE1 2JH	
DONCASTER** 15 COPLEY RD DN1 2PE	DOVER 64 LONDON RD CT17 0SP	DUDLEY UNIT 4 FLOOD ST DY2 8NT	EDINBURGH** 60 ELM RD EH7 4AQ — SCOTLANDS OLDEST SEX SHOP. LARGEST RANGE OF HARDCORE DVDs IN SCOTLAND	EXETER** 133 FORE ST EX4 3AN	FOLKESTONE 105 DOVER RD CT20 1NL	GLOUCESTER 7 EMPIRE WAY GL2 5HY	GRAVESEND 36 QUEEN ST DA12 2EE	GRIMSBY* 189 GRIMSBY RD DN35 7HB	GT YARMOUTH** 3 HOWARD ST NTH NR30 1PD	
HALIFAX 13 CROWN ST HX1 1TT	HARLOW** 1 CAWLEY HATCH SHOPS, ELIZABETH WAY, CM19 5AN	HEMEL 193 LONDON RD, HP3 9SE	HUDDERSFIELD 70 BRADFORD ROAD FARTOWN HD1 6JE	HULL* 263 HESSLE RD, HU3 4BE	IPSWICH* 71/73 NORWICH RD IP1 2EP	ISLE OF WIGHT 58 PYLE ST, NEWPORT PO30 1UL	KETTERING 25 MARKET ST NN16 0AH	KINGS LYNN** 41 NORFOLK ST PE30 1AH	KINGSTON 203 KINGSTON RD KT3 3SS	LEEDS 209 NORTH ST LS7 2AA
LEICESTER 116 GRANBY ST LE1 1DL	LEWISHAM 318 LEWISHAM RD SE13 7PA	LINCOLN 68 HIGH ST LN5 8AD	LIVERPOOL** 63 MOORFIELDS L2 2BP — THE NORTH WEST'S CHEAPEST SEX SHOP DVDs FROM AS LOW AS £4.99	SOHO* (LONDON) 35 BREWER ST. W1 0RX — SOHO SUPERSTORE HUGE SELECTION OF AIDS & HARDCORE DVDs			LOUGHBORO' 27 NOTTINGHAM RD LE11 1ER	LOWESTOFT 17 COMMERCIAL RD NR32 2TD	LUTON 74 WELLINGTON ST LU1 5AA	
MANCHESTER** 54 OLDHAM ST M4 1LE	MANSFIELD* 19 RATCLIFFE GATE NG18 2JA	MARGATE* 55 NORTHDOWN RD CT9 2RJ	MIDDLESBRO'* 14 BOROUGH RD TS1 5DP	NEWPORT 16 CARDIFF RD NP20 2ED	NEWCASTLE* 20/22 SCOTSWOOD RD NE4 7JB — THE NORTH EASTS OLDEST SEX SHOP. MANY BARGAINS. XXX DVDs FROM £4.99		NEWQUAY REAR 41 BANK ST TR7 1DJ	NORTHAMPTON** 8 REGENT SQ NN1 2NQ	NORWICH* 39 ST AUGUSTINE ST NR3 3BY	NUNEATON 82 QUEENS RD CV11 5LE
NOTTINGHAM* 81-85 UPR PARLIAMENT ST NG1 6LD — GIANT MEGA STORE. HUGE DVD SELECTION. SEX TOYS, PILLS ALL AT SUPER LOW PRICES	OLDHAM 95 HUDDERSFIELD RD OL1 3NQ	OXFORD** 54 COWLEY RD OX4 1HZ	PAIGNTON 72 WINNER ST TQ3 3BH	PETERBORO'** 75 OUNDLE RD PE2 9PW	PLYMOUTH* 31 ATHENAEUM PLACE PL1 2RG	PORTSMOUTH* 9 ARUNDEL ST PO1 1NB — HUGE RANGE OF DVDs AND SEX TOYS FROM AS LOW AS £4.99	PRESTON 64 LANCASTER RD PR1 1DD	READING 108 SOUTHAMPTON ST RG1 2QX		

OR CALL OUR 24HR CREDIT CARD HOTLINE

0844 4411045

Private, (WS044), 14 Bourne Road, Bexley DA5 1LU.
Please rush me the following under plain cover:

TICK	ITEM DESCRIPTION	SAVING	PRICE
	ANY 5 DVDs SELECT BELOW	SAVE £115	£10
	ANY 11 DVDs SELECT BELOW	SAVE £255	£20

MAKE SELECTIONS: ☐ Big Black C*** ☐ Babes In Brazil ☐ Amazonian Dreams ☐ Leg Sex ☐ Dirty Little Sluts 18+ ☐ Cum Beggars ☐ In Thru The Back Door ☐ Hot Cougars ☐ Bombshell Babes ☐ Sandys Club ☐ Toy With Me ☐ Anthology ☐ Yes Miss ☐ Private Shop Collection ☐ Wags ☐ Office Sex Special ☐ UK Amateur Special ☐ Dirty Sex ☐ Sex Mad Housewives ☐ The Masuesse ☐ Tempter 2 ☐ S.W.A.T ☐ Dirty Sluts ☐ Gym Sex ☐ Celebrity Shag

OR BUY ALL 25 DVDs	SAVE £585	£40

If buying Toys or Pills please insert name and price below

P&P £3

☐ I ENCLOSE TOTAL PAYMENT FOR £_____
Please make cheques/P.O.s payable to
M.O. Division with your name and address on the reverse.
Send cash only by registered/recorded delivery. Do not use staples.
OR ☐ CHARGE MY CREDIT CARD THE AMOUNT OF £_____

CARD NO

CARD SECURITY last 3 digits of signature strip on back of card or Daytime Tel No:

START DATE EXPIRY DATE ISSUE NO

SIGNED NAME

ADDRESS

POSTCODE

Batchelor ON THE BOX

THERE was a shocking confession from Ken Barlow on *Coronation Street*.

"Haven't you heard," he declared, "I'm an aggressive, predatory sex pest!"

At first I assumed he must have worked at Radio 1 in the 1970s. Well, he's had every other job on the planet.

In fact he was being sarcastic after old flame Wendy Crozier falsely accused him of trying it on.

"He cornered me!" she wailed.

So what? Even if Ken Barlow does corner you, the worst you'll get a half-hour lecture on the construction of Stockport Viaduct.

Meanwhile, Gloria's scam to win Pub of the Year award for the Rovers Return ended badly after they discovered she had fabricated glowing reviews from made-up customers.

One of them was "Mustafa O'Shaughnessy", which was a bit of a giveaway. As if an Irish Muslim would be drinking in the Rovers.

He'd be lucky to get past security at Manchester Airport.

Busybody Norris said he wanted Gloria (*right*) "publicly shamed" for her sins. I think there are special websites for that sort of thing, Nozza.

Mary went even further, saying she deserved to be "hung, drawn and quartered", which even Norris deemed excessive.

After all, Manchester is not under Sharia Law just yet – no matter how much Mustafa O'Shaughnessy wills it.

● X FACTOR host Dermot O'Leary had to apologise for "coarse language" from contestants during the Sunday night show.

Don't worry, Derm. My kids are used to hearing coarse language in our house, mainly when this shite is on.

The latest singer to be axed was Kye. Or, as he shall henceforth be known after wearing that Colonel Sander-style dangly bow tie, "Kye FC".

And cruise ship crooner Christopher Maloney continues to defy the odds by surviving another week.

You can tell the producers want rid – they won't even let him take off his coat to sing.

LAST week I compared *Derren Brown's Apocalypse* to the unlamented prank show *Beadle's About*.

After watching the second half I now realise that was unfair. To *Beadle's About*.

At least Beadle's pranks had a "reveal", the money shot in which the victim suddenly realised he was being wound up.

The *Apocalypse* gag (they convinced some poor sap the world was ending, ho-ho) ended with hypnotist Brown using a special word to make his victim fall asleep.

Apocalypse? A pot of sh*t.

● ITV1 dating show *Take Me Out* saw sexy Tonia do her "human drum machine" party trick.

I love to see a woman beat box. But some of them think that is too kinky.

ON the Sunday edition of *Strictly Come Dancing*, Brendan Cole pretended to "motorboat" judge Darcy Bussell during the opening dance (*below*).

What a waste of time that would be. She is more putt-putt-putt than wubba-wubba-wubba.

Now Tess Daly, in this red dress that she wore on Saturday night, is another matter...

Even Sugar cannot find this lot sweet

YOUNG Apprentice returned to BBC1 with the usual parade of lads wearing their dad's suit.

Well, most of them. Patrick McDowell, a budding fashion designer, appeared to be wearing his nan's curtains instead.

Sadly, Lord Sugar did not tell the little twerp to "pull himself together", which was odd because he did every other Dad Joke in the book.

That is not a criticism, by the way.

Nookie Bear's "friendly uncle" schtick is one of the most entertaining parts of this show, which is otherwise a pale imitation of the original.

Just watching his face when he tries to smile is a joy. The old grump looks more like he is passing a walnut-sized gallstone.

And the fact that he tries to play nice just makes it all the more fun when he cannot resist a sly dig.

When young Patrick "designed" a wetsuit-ballgown combination, and Sugar snapped: "Is this for a cocktail party on the Titanic?"

Luckily for us, he will have plenty of opportunities to get a few more digs in over the coming weeks. Because the contestants, as usual, are ripe for it.

All fluent in bullshit, these whippersnappers smarm around with fancy job titles like "private tutor", "public speaker" and "vintage clothing entrepreneur".

Or, as you or I might have put it: "does little brother's homework", "reads out the netball results in school assembly", "once helped out at church jumble sale".

This lot don't need taking down a peg or two. They need strangling with the washing line.

But that won't happen. Instead they will probably go on to be hugely successful, partly because they have clearly got bags of ambition and a go-getting attitude.

But mainly because they are friendless c**ts who will never be led astray when they should be doing their homework.

So my advice to viewers is to laugh it up while we still can.

Ignore Lord Sugar's nicey-nicey approach and call them every name under the sun, because in 20 years there will only be one word you can call them – "Boss."

THE ITV1 documentary *Jonathan and Charlotte* was about the teenage singers who wowed *Britain's Got Talent*.

What do you mean, "Who?"

Surely you remember their amazing vocal range, their chemistry, their timing?

No? OK, they were the ones that looked like a fat(ter) Meat Loaf and his carer.

We saw the pair on a trip around Europe's opera hotspots.

Let's hope they were not flying Ryanair because Jonathan was carrying a lot of excess baggage – mainly Charlotte, who seems a lovely girl but is clearly no opera star.

In Italy they visited a famous mosaic of a bull that is said to bring good luck to those who spin on it.

"If our album sells," said Charlotte: "It is due to the bull on the floor."

No, love. If your

Yes Phil, something bad will always happen

EASTENDERS saw Sharon (*right*) boasting she could "hardly walk" after a weekend away with Jack.

They had been hill-walking. What did you think she meant?

Jack is her real boyfriend but Phil is her fake fiancée.

"looks like a sty". Well that should help convince them that Sharon, aka Miss Piggy, lives there.

In a rare moment of self-awareness, Phil wondered if he was the right person to be raising another child.

"There's a fair chance

DRAGON LIGHT

WORTH OVER £100 BUT YOU PAY JUST £20 WITH 1 SIMPLE TEXT

"I am 49 years old, I have been married for 26 years and last night I had the most amazing sex of my life.."

Mr JS, Essex

- The Dragon Light Male Enhancement Pill
- An ancient herbal remedy to enhance male function
- A proven blend of natural remedies to give you a lift
- You receive six (yes, SIX!) Dragon Light 375mg pills
- No P&P, no hidden extras just fast dispatch & order by text

Text LIGHT, leave a space then put yer name, postcode & flat or

Midweek tweethearts

IT has been a busy week on Twitter with hundreds of saucy new pics posted by lusty lasses.

From celebs to our very own *Sport* models, there are dozens of snaps of boobs and bums all over the social networking site.

TOWIE star Chloe Sims posted a sizzling pic of her doing an underwear shoot this week that shows off plenty of her ample 34DD assets.

And she's not the only reality TV star who has been uploading scantily clad shots – MTV's *Geordie Shore* babe Sophie Kasaei showcased her figure in a tiny pink silk dress and garter.

Mischief

Our very own Khennah Fossey was up to all sorts of mischief in her kitchen – wearing nothing but a bra and knickers and a skimpy t-shirt covering her 32F charms.

While juicy Jemma Henley left her Twitter fans desperate for more when she showed off most of her mouth-watering 30G cleavage – but left her nipples just about covered by her electric blue bra.

And if that wasn't enough, 30DD saucy minx Kitty Lea treated everyone to a sizzling topless snap with diamante pink hearts on her nipples.

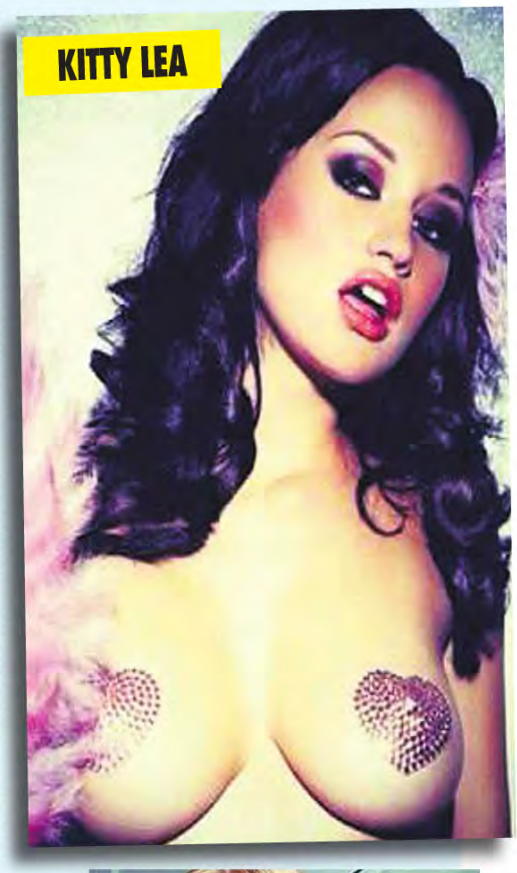

KITTY LEA

CHLOE SIMS

KHEENAH FOSSEY

GEORDIE SHORE SOPHIE

JEMMA HENLEY

REALITY TV dimwit Chantelle Houghton reckons she came home one day while eight months pregnant to find Alex Reid dressed in her underwear, watching porn, surrounded by dildos and begging for sex.

He's not alone – I also tried a pair of my missus's knickers once, too.

I looked like a f***ing hammock had snapped beneath me.

DOTTY Tory MP Nadine Dorries is going into the jungle for *I'm A Celebrity...Get Me Out Of Here.* Let's pray her parachute doesn't get caught up in any helicopter rotor blades.

Finding a Savile supporter can be murder!

YOU know you're in trouble when the only person prepared to stand up for you is doing so from the high security wing of an institution packed to the gunwales with mentalists.

Even more worrying, the most vocal supporter of dead kiddie-fiddler Jimmy Savile has a slight touch of infamy about him, too.

For Peter Sutcliffe is of course otherwise known across the planet as the Yorkshire Ripper – he who butchered 13 women to death with a hammer and screwdriver and tried to kill seven more.

So probably not the "go to guy" when you need someone to put down as a reference on your passport application form, then.

The latest revelations about Jim'll Licks It – revealed first in this week's *Sunday Sport* – are that he and the Ripper may have been accomplices in the infamous murder spree of the late 1970s.

MURDERER: Sutcliffe

Truth

Sutcliffe, meanwhile, once called "a nice guy" by Savile, says the claims about the former Radio One jockey are "a load of rubbish".

Whether we'll ever know the full truth is almost impossible to say – especially when you consider the only man alive who was actually there lives in a world not entirely dissimilar to *One Flew Over The Cuckoo's Nest.*

Nutcase Sutcliffe claimed he was spurred on to kill by "voices" inside his head. Whether those voices said "jingle something the cops might have to ask him about.

I just question whether a police statement from a Broadmoor patient with a predilection for hammering and screwdriving women to death would be considered in any way valid.

Especially if it's

IN THIS SUNDAY'S Sport

WHICH TELLY BABE HAS THE BEST BOOBS ON THE BOX?

OUR EXPERT PANEL DECIDES

NIGELLA LAWSON

ALEX JONES

SARAH BEENEY

HOLLY WILLOUGHBY

SUSANNA REID

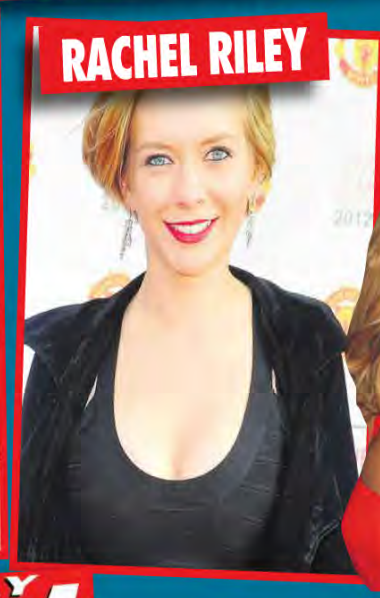

RACHEL RILEY

TESS DALY

IT'S IN SUNDAY Sport THIS SUNDAY

THE LIFE OF

RILEY

Sexy Danielle is just perfect

By ISOBEL DICKINSON izzy@sundaysport.co.uk

OUR cousins across the pond will be saying "Yanks for the mammaries" after getting one of Britain's hottest exports.

Because sexy Danielle Riley – who moved from Manchester to New York City in 2001 – isn't just a stunning model with amazing all-natural boobs, she's a talented singer and guitarist as well.

When she's performing she calls herself Dani Danger – but it's the sight of her 30H chest that really hits all the right notes.

Performing

But she has been making waves in the American alternative music scene – with her self-penned songs *Rain* and *Hit The Bricks* earning her a nomination for *Motif* magazine's singer/songwriter of the year.

The 23-year-old said: "I love performing – whether that's taking my clothes off for the camera or singing one of my songs.

"To me they are the same thing. I want to connect with an audience and get a reaction – and lets face it, these boobs get a hell of a reaction!"

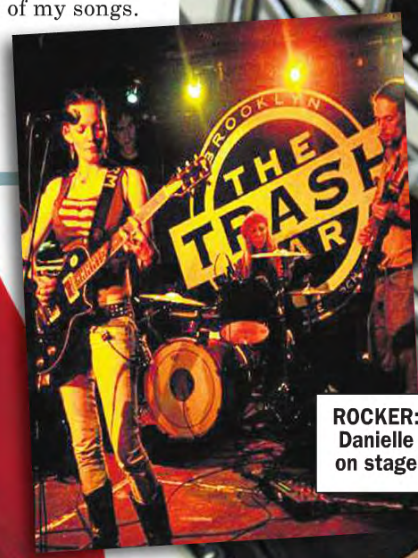

ROCKER: Danielle on stage

CHEAPEST SEX CHAT! 60p PER MIN. GET STUCK IN!

the UK's cheapest chat!
STRAIGHT TO THE GOOD BITS
JUST 60p PER MIN
09096 042 070
from the filthiest nymphos!
M021
Calls cost 60p/min at all times. Telecom2 PO BOX 132 DA5 1LU Helpline: 08440985140

EXPERIENCED OLDER LADIES
0982 661 1003
Calls cost £1.50/min at all times. 89248 cost £1.50/min + £3 connection fee charged by SMS. KL PO Box 288 HR1 2YJ H385

I'LL MAKE YOUR DAY IN 60 SECONDS!
NO BORING INTROS
GET STRAIGHT INTO IT!
0909 027 7120
Calls cost £1.50/min at all times. 89248 cost £1.50/min + £3 connection fee charged by SMS. KL PO Box 288 HR1 2YJ H736

M016
IT HURTS... dont stop!
'A' virgin!
just listen..
09081 225 701
Calls cost £1.53/min at all times. Telecom2 PO BOX 132 DA5 1LU Helpline: 08440985140

A010
PRE OP TV HAS A TREAT 4 YOU IN HER PANTIES!
LIVE TRANNY CHAT
09096 428 666
Calls cost £1.53/min at all times. Telecom2 PO BOX 132 DA5 1LU Helpline: 08440985140

EMPTY YER SACK OVER SALLY'S 62yo TITTIES!
LIVE CHAT
0909 642 8656
Calls cost £1.53/min at all times. Telecom2 PO BOX 132 DA5 1LU Helpline: 08440985140 N02

NIKI 2 LIVE!
LISTEN! DON'T TALK! JERK OFF!
0982 661 8438
HEAR ME COME!
Calls cost £1.53/min at all times. KL PO Box 288 HR1 2YJ A010

SEX SOUNDS!

call me at home & listen to me have an orgasm on the phone!
0908 391 7182
Calls cost £1.50/min at all times. 89248 cost £1.50/min + £3 connection fee charged by SMS. KL PO Box 288 HR1 2YJ H737

I'LL MAKE YOU CUM IN 30 SECS!
NO BORING INTROS! JUST GET STUCK IN!
0982 661 2192
Calls cost £1.53/min at all times. KL PO Box 288 HR1 2YJ A003

DOMINATION!
LIVE!
HARDCORE!
EXTREME!
0908 391 8814
B498
Calls cost £1.50/min at all times. 89248 cost £1.50/min + £3 connection fee charged by SMS. KL PO Box 288 HR1 2YJ

YOU JERK OFF... I'll be doing it, too!
LIVE 1₂1
09090 277 491
B170
Calls cost £1.50/min at all times. 89248 cost £1.50/min + £3 connection fee charged by SMS. KL PO Box 288 HR1 2YJ

NASTY LITTLE CHAV WIV A DIRTY MOUF
sp**** in my face
0982 930 6657
Calls cost £1.53/min at all times. 89248 cost £1.53/min + £3 connection fee charged by SMS. KL PO Box 288 HR1 2YJ C004

CALL OLDER LADIES FOR ADULT PLEASURE
EXPERIENCED LADIES WANT TO TALK DIRTY WITH YOU 24/7!
LIVE CHAT
09090 271563
Calls cost £1.50/min at all times. 89248 cost £1.50/min + £3 connection fee charged by SMS. KL PO Box 288 HR1 2YJ H324

OLDER HOUSEWIVES
18+
Horny & sitting

Classic Sport STUNNAS

THIS WEEK IT'S...

DONNA EWIN

NICE FARE: Cabbie Donna the model and movie star

NOW here's one cabbie we wouldn't mind giving a large tip – delicious Donna Ewin!

Yes, that's right folks – after retiring from modelling, gorgeous Donna successfully passed "The Knowledge" test and can now be found driving a black cab around London.

But back in the day she was one of Britain's favourite glamour girls, having joined the Yvonne Paul Management agency when she was 17.

Donna, who was born on June 4, 1970, originally modelled under the name Nina Downe, an anagram of her real name.

But as her fame grew she reverted back to Donna and had a huge career as a model and actress throughout the late 1980s and early 90s.

Known as "The Body" on account of her superb 5ft 9ins frame and incredible all-natural 41D boobs, Donna soon found herself in

By JUSTIN DUNN
justin@sundaysport.co.uk

popular girls on the circuit.

She also appeared in many top magazines including *Mayfair*, *Penthouse* and *Playboy*, and appeared uncredited as "Masked Buxom Girl" in the famous orgy scene in Stanley Kubrick's last film *Eyes Wide Shut* in 1999, alongside Tom Cruise and Nicole Kidman.

Television

Donna, now 42, also appeared regularly in the BBC's *Fast Show* on both television and live stage shows, notably in the "Mr and Mrs Shag" sketch, and she also featured in 1991 computer game *Cover Girl Strip Poker*.

She stays in touch with fellow former Page 3 stunnas Corinne Russell and Jenny Blyth and regularly exchanges chats with the 2,000 plus friends on her open Facebook page.

Teacher had a lesbo romp with student

A MARRIED female teacher faces jail over a lesbo sex scandal involving a student.

Mum-of-three Jodi Kellish had a steamy relationship with a 17-year-old girl who was supposed to be helping her mark papers.

As many as FOUR students also claimed Kellish, 38, gave them booze and fags at her home and school.

The blonde (*above*) showed no emotion in court as she pleaded no contest to unlawful sexual conduct and contributing to the delinquency of a student in Newcomers Town, Ohio.

She will be sentenced in January.

Asked what would have been revealed if the case had gone to trial, prosecutor Daniel Padden said: "The charges would reveal that there was a sexual relationship between the defendant and a student in addition to providing alcohol and or cigarettes to various students."

SHOW & TELL

THIS BABE'S INNERMOST SECRETS... PAGES 46-47

Lady lodger laid 3 teens

A SEX-crazed lodger had a FOURSOME with her landlady's underage son and his pals.

Rachel Hart had an ongoing affair with the boy starting when he was 14 while renting a room from his mum.

Hart, 24, initially claimed the boy had forced himself on her but eventually admitted the sex was consensual.

The lad told cops she also romped one night with him and two of his friends, aged 15 and 16.

Hart claimed she was drunk and had passed out in the middle of the orgy.

She did not remember giving the boys consent to have sex with her.

But Hart, of Dunnellon

46p LIVE SEX CHAT
0983 919 0109
18+ Only. Calls cost 46p/min. Network extras may apply. Live calls recorded. We may send free promo SMS msgs. Netcollex Barking, Essex IG11 0JA. Cust Svcs 0870 046 5910

46p PARTY GIRL CHAT
0983 919 0114
18+ Only. Calls cost 46p/min. Network extras may apply. Live calls recorded. We may send free promo SMS msgs. Netcollex Barking, Essex IG11 0JA. Cust Svcs 0870 046 5910

0983 919 0112
18+ Only. Calls cost 46p/min. Network extras may apply. Live calls recorded. We may send free promo SMS msgs. Netcollex Barking, Essex IG11 0JA. Cust Svcs 0870 046 5910

Private Advertiser ref: 00801
SCANDANAVIAN AIR STEWARDESS, 39
Bored on stopovers at all UK airports. Looking to meet men for dinner and maybe more!
Call **0909 996 1625**

Calls cost £1.53/min at all times. Telecom2 PO BOX 132 DA5 1LU Helpline: 08442895140

LISTEN TO ME...LIVE
ONLY 46p CHAT!
0983 919 0123
18+ Only. Calls cost 46p/min. Network extras may apply. Live calls recorded. We may send free promo SMS msgs. Netcollex Barking, Essex IG11 0JA. Cust Svcs 0870 046 5910

Private Advertiser ref: 00803
100% BORED HOUSE WIFE NEEDS FUN
I just want no-strings daytime fun & games. ONE OFFS ONLY! Age, looks unimportant
Call **0909 996 1618**

Calls cost £1.53/min at all times. Telecom2 PO BOX 132 DA5 1LU Helpline: 08442895140

0983 919 0207
18+ Only. Calls cost 46p/min. Network extras may apply. Live calls recorded. We may send free promo SMS msgs. Netcollex Barking, Essex IG11 0JA. Cust Svcs 0870 046 5910

0983 919 0104
18+ Only. Calls cost 46p/min. Network extras may apply. Live calls recorded. We may send free promo SMS msgs. Netcollex Barking, Essex IG11 0JA. Cust Svcs 0870 046 5910

0983 919 0111
18+ Only. Calls cost 46p/min. Network extras may apply. Live calls recorded. We may send free promo SMS msgs. Netcollex Barking, Essex IG11 0JA. Cust Svcs 0870 046 5910

18+ Only. Calls cost 46p/min. Network extras may apply. Live calls recorded. We may send free promo SMS msgs. Netcollex Barking, Essex IG11 0JA. Cust Svcs 0870 046 5910

18+ Only. Calls cost 46p/min. Network extras may apply. Live calls recorded. We may send free promo SMS msgs. Netcollex Barking, Essex IG11 0JA. Cust Svcs 0870 046 5910

18+ Only. Calls cost 46p/min. Network extras may apply. Live calls recorded. We may send free promo SMS msgs. Netcollex Barking, Essex IG11 0JA. Cust Svcs 0870 046 5910

Private Advertiser ref: 00807
52YO WET WIDOW!
Looking for discrete stranger for no strings fun. GSOH and ample bosom guaranteed. I'm wet n ready for your call
Call **0909 996 1624**

MIDWEEK MAYHEM!

THE BEST OF THE MAD SH*T ON THE WEB!

Welcome to *Midweek Mayhem*! Every week we'll bring you the MADDEST, RUDEST, WEIRDEST, most bat-sh*t BONKERS pics from the wonderful world of the internet!

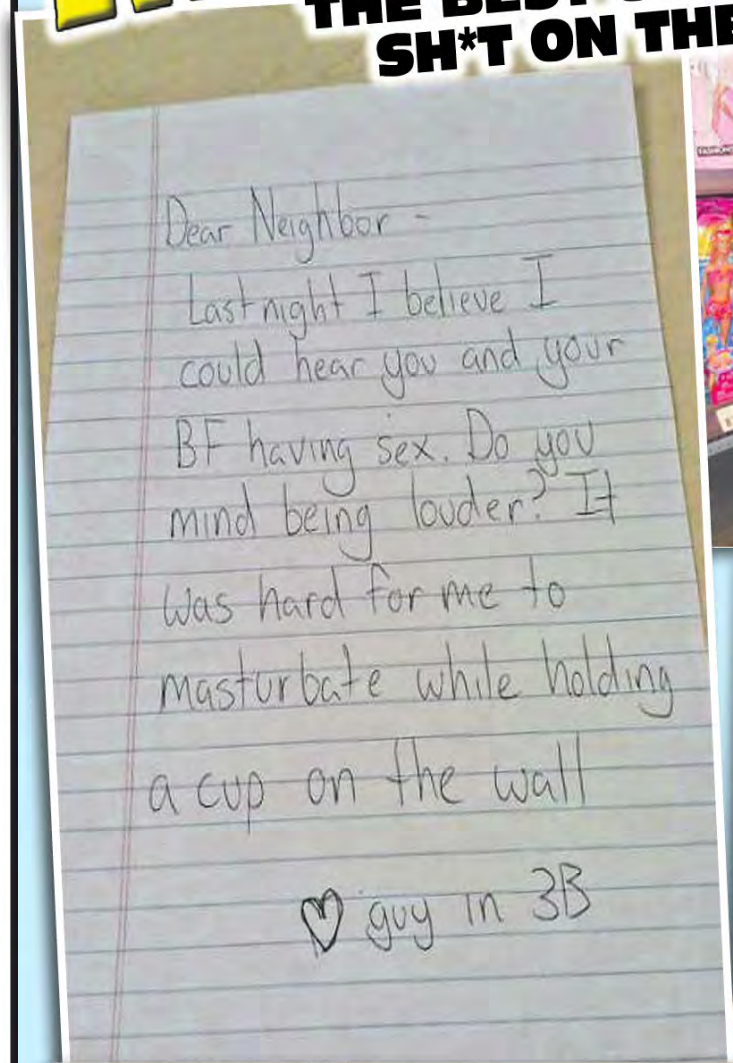

COULD be worse, they could have been on the other elephant

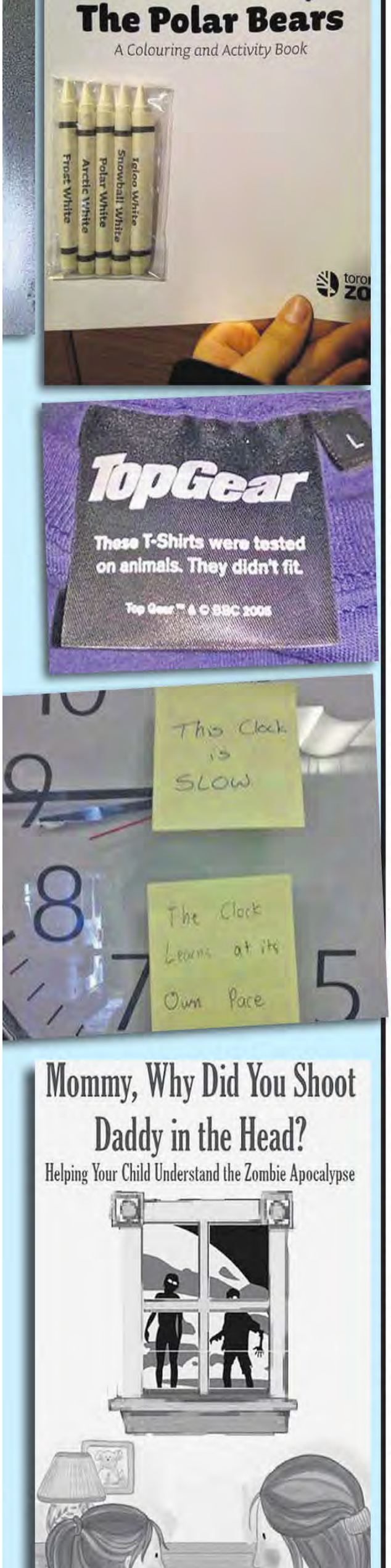

Telly troupe haunted by cursed doll

BRITAIN'S Got Talent stars Circus of Horrors reckon they're being HEXED by a CURSED doll.

The controversial troupe shot to fame after making to the final of last year's show.

But they're worried a doll they use as a prop is trying to KILL them.

Ringleader Dr Haze said: "We bought this puppet from America and a lot of things went wrong on our last tour.

"It took time for people to make the connection but a lot of the crew believe that our dolls were cursed.

"The bad stuff was mostly transport issues, but it was always the vehicle with the dolls in that broke down. Even when we got a new vehicle it wouldn't start.

"We moved to the dolls to a new minibus, but the engine blew out that as well.

"We put the dolls into ANOTHER minibus and that span out of control while we were on the road, almost killing everyone inside.

"Everyone was flying about, but the doll was just sat in the back seat with his feet up."

MIDWEEK MIRTH

MAN walks into a doctors and says: "I don't know if I'm a gazebo or a wigwam." Doctor: "I know your problem – you're too tense!"

Guitar death has ministers fretting

A PASTOR was clobbered to death by an electric guitar after a deranged man rammed his car into his church.

Tragic Danny Kirk was attacked by the man after he went out to see why had driven his car into the building.

The man then chased him into the church and when police arrived they found Kirk on the floor, being beaten with the instrument.

Officers Tasered the attacker and arrested him but by then Kirk was already dead.

Reginal Wilson, a minister at Sweethome Baptist Church, who worked with Mr Kirk said: "Our hearts are heavy."

His attacker has not

HEAD THE BALLS FOOTIE'S LOONIEST CHARACTERS

MARIO BASLER

NOW the footie season is in full flow you can enjoy watching the sport's pampered prima donnas.

But in our *Head The Balls* feature, we're reminding you of the violent nutters, randy rebels and peacocking playboys who over the years have graced the beautiful game with their presence.

Every week we'll be looking at a different one of the sport's most mental mavericks.

And this week it's chain-smoking German Mario Basler.

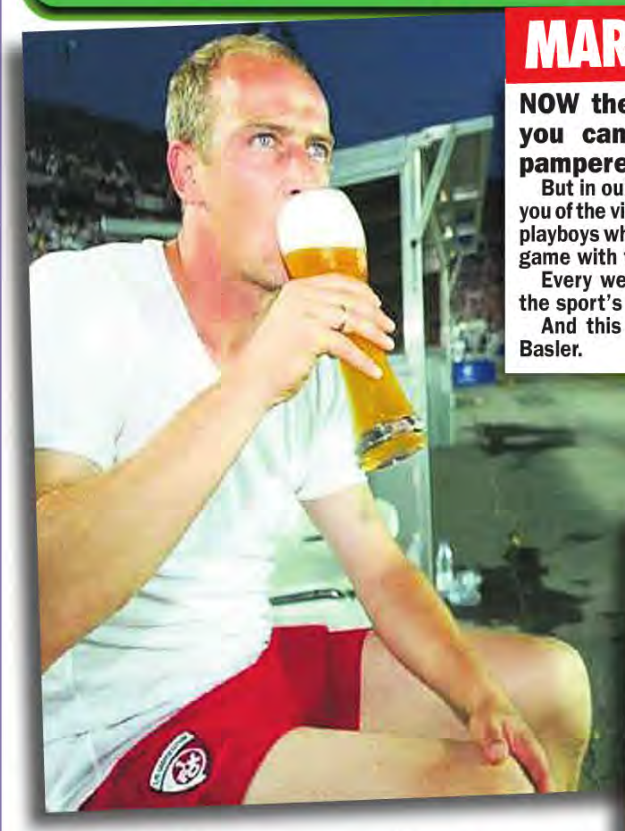

MAD BAS-TARD: Mario loved fags, beer... and the odd bit of football

By JON LIVESEY
jonl@sundaysport.co.uk

FORGET oranges and energy drinks – Mario Basler preferred a half-time fag!

And if a manager ever pulled him up on his chain smoking, binge drinking, wild partying or laid-back attitude to training, his response was always the same: "You knew what you were buying."

The issue was that he was right. They knew they were buying an exciting winger, who was one of the most naturally-gifted players of his generation.

They also knew they were buying a loony.

Born in Rhineland-Palatinate, Basler started his career at FC Kaiserslautern, but took a step down, joining Bundesliga 2 side Rot-Weiss Essen and then Hertha Berlin, also in the second tier.

Even then concerns over his attitude were distracting from his ability.

Coach Bernd Stange, who played Basler in defence, said he was "world-class up to his neck but non-league above it."

Flourish

But, after being moved into midfield by Stange's replacement, Gunter Sebert, he excelled, convincing German champions Werder Bremen to fork out £800,000 for his services.

Under the management of Otto Rehhagel – who even let Basler devise his own training plan – the winger continued to flourish, developing into one of the best players in Germany.

But his decision to stick his finger up at his own fans – who he branded "clueless" – signalled the end of his time at Werder, and in 1996 he joined

His assessment was: "Fifteen out of 20 players at this club are glad to see me go."

Basler was part of the Euro 96-winning German squad, and although an ankle injury prevented him from playing any part, it didn't stop him enjoying himself, as he later revealed players were allowed to shag during the tournament and he regularly smoked and drank.

In the 1996/97 season, Basler helped Bayern to the title, but the following campaign was less successful as they lost out to newly-promoted Kaiserslautern.

Under increasing pressure, boss Giovanni Trapattoni lost patience with Basler and took things into his own hands.

In April 1998, *Bild* newspaper ran a front page reporting that Bayern had even hired a private detective – or instructed a club lacky – to spy on Basler in his spare time.

On the international front, there was more disappointment as injury ruled Basler out of the France 1998 World Cup, and even though he'd turned 30, he showed no signs of calming down.

And when he was recalled to the national side, he hardly grabbed the bull by the horns.

In fact, he was reported to have drunk, smoked and gambled until 6am on the day of the game.

His remaining time at Bayern was up and down; he helped them to another title, but was part of the team that lost the Champions League final to Manchester United in 1999.

Basler put the result out of

revealing: "The 1-2 for me was forgotten."

Before leaving Bayern, he found time to attract a fine for visiting a nightclub two days prior to a match and managed to get into a fight in a restaurant after reacting angrily to someone who'd tried to take a photograph of him balancing a wine bottle on his head.

He saw out his playing days at Kaiserslautern and Al Rayyan in Qatar, and since retiring he's had a number of coaching jobs in Germany, where he continues to rub people up the wrong way.

Entertainment

Former Germany boss Rudi Voller said: "Instead of drinking five half-litre bottles of beer and smoking a pack of Marlboros in 10 minutes, he would have been better off listening to what trainers had to say now and then.

"He got far too little out of

LINSEY DAWN'S SUPER SEXTOY SALE

"I was asked to test (with my boyfriend) all of these sex toys for Private Shops. I've played with them all - or watched them being used, so read on to find out what happened."

At 9.5 inches the **WATERPROOF SHOOTING STAR** left me dripping wet, it's amazing special waterproof jelly this kept me and my girlfriends happy for hours The jelly nodules gave me intense pleasure.
Was ~~£36.95~~. Now £18.99.

Next up the **BUTT PLUGS**. 4 inches of latex-feel that reached my inner desires. It is shaped to give you the ultimate anal experience. If you've never tried 'A' entry before this is a good place to start. Trust me buy one now!
Was ~~£19.95~~. Now £11.99.

At 7" of amazing pleasure the **HAMMER DRILL** will give you the most unbelievable experience and orgasm you are ever likely to achieve. This dong is ideal for either male or females. ***NOW £19.99***

MY FIRST VIBE is the most ultimate girlie secret ever! This little devil is small enough to fit in your purse or hand bag yet powerful enough to drive you wild!
Was ~~£10.95~~. Now £7.99.

My boyfriend slipped on a **PLEASURE RING**. The friction against my bean from this little baby was un-real plus the added bonus of him lasting longer than ever before sent me over the edge!
Was ~~£12.95~~. Now £2.99

KUBWA Male Tonic

1 Pack £15 2 Packs £25
& get a pack of condoms FREE

SYSTEM JO FLAVOURED LUBE 1oz comes in 12 lip smacking juicy flavours that will have you coming back for more. Banana, Cheery, Chocolate, Pineapple, Lemon, Peach, Raspberry, Strawberry, Pomegranate, Tangerine, Tropical, Watermelon ***NOW £3.99***

I love watching hardcore sex movies & seeing all my fantasies. It's a massive turn-on! Here are a couple of my favourites!

JENNA JAMESON
1: Last Girl Standing Jenna Jameson, and several of the hottest porn stars compete for a role in a new TV show. They show off their XXX skills, finishing with an orgy beyond your wildest dreams.
2: the Masseuse Jenna Jameson, Savanna Samson & Wendy Divine. This multi award winning classic is a must have. ***£9.95 each***
OR BUY BOTH FILMS ONLY £15.95

The **BEDSIDE KIT** kit is a 10 piece blinging vibrator kit. Use some or all of the pieces to create and pimp up your very own, uniquely designed and desired vibrator.
Was £~~29.99~~ NOW £19.99

I watched 'A Girls Guide To 21st Century Sex' on Channel 5, they featured **'ENLARGO CREAM'**. The results were amazing, they said 'Over 2 months the cream gave an 18% increase in penis length'.
Was ~~£19.95~~. Now £4.99.

FEMALE CLIMAX CREAM gave me. double the pleasure!
Was ~~£9.95~~. Now £4.99.

UK AMATEURS/ GIRLS NEXT DOOR xxx dvds
Full length XXX films – the very best of amazing adult action. These films were £18 each.
2 FILMS £8.99 4 FILMS £13.99 8 FILMS £18.99

HANDSOME UPis made from the highest quality and developed to aid you reach the penis size that you have only ever dreamt of. ***NOW £29.99***

I have always been very fond of **RABBIT VIBRATORS** and was so excited that I would have to try both of these amazing toys. Both **RABBITS** have 10 functions that lead you to the most wonderful climaxes ever. Powerful vibrating bullets and velvet feel to the touch with a clit tickler that will have you screaming for more right from the start. Girls if you don't own a **RABBIT** then don't delay. The rumours are all true!
Was £44.99. NOW £34.99

Prolific Pleasures — *Delicate*

LOVE RINGS come in 4 colours Blue, Flesh, Green or Yellow. My boyfriend just slipped one of these rings over his member which have a built-in clit stim!
Was ~~£12.95~~. Now £3.99.

My boyfriend tried the **VIBRATING VAGINA**. He switched the variable speed suction action having the choice of being massaged sucked or gently squeezed!
Was ~~£28.95~~. Now £23.99.

GET ALL YOUR SEXY NEEDS AT YOUR LOCAL STORE!

VISIT THE NO.1 ADULT WEBSITE
www.TAMEDLIFE.com

PRIVATE SHOPS UK

100 SHOPS NATIONWIDE

OLD DVD & VIDEOS SCRAPPAGE SCHEME

GET A FULL 50% OFF NEW ONES!

*Bring any old DVDS & VIDEOS (bought from us or not) with this voucher to any of the shops listed here and we'll give you a **50% DISCOUNT** off any Private Shop range of XXX DVDs in the shop. Yes, you ONLY PAY HALF PRICE. You can bring in as many old DVDs/Videos as you like and get 50% OFF the same number of Private Shops XXX DVDs.
* Your old DVDs/Videos will not act as a 50% discount token for any other PRIVATE SHOP RANGE of XXX DVDs.
Only 1 DVD/Video can be redeemed against one new DVD. Must present this voucher prior to purchase. Not valid with any other offer. Cash value 0.000p.

PRIVATE SHOP DVD RANGE

WE GUARANTEE THE CHEAPEST PRICES ON ADULT GOODS ON THE UK HIGH STREET including PILLS, SUPER ADULT DVDs, ADULT TOYS for all genders, ODOURISERS, MAGAZINES & A WHOLE LOT MORE.

MOST SHOPS OPEN MON-SAT 10AM-6PM (FRI 8PM). SHOPS MARKED * OPEN UNTIL 8PM MON-SAT ADDITIONALLY, SHOPS MARKED • ARE ALSO OPEN ON SUNDAYS 10AM-4PM (MARGATE 11AM-5PM). PRIVATE SUPERSTORE 35 BREWER ST, SOHO OPEN 11AM-MIDNIGHT MON-SAT, 11AM-11PM SUNDAYS.

MANY SHOPS OPEN 7 DAYS A WEEK	ALDERSHOT* 266B HIGH ST. GU12 4LT	GREAT VALUE SEX SHOP DVDs, MALE PILLS, SEX AIDS FROM JUST £4.99	BARNSLEY 3 DONCASTER RD S70 1TH	BATH* 28 VICTORIA BUILDINGS LWR BRISTOL RD BA2 3EH	BEDFORD** 72/72A TAVISTOCK ST MK40 2RP	BEXLEY* 14 BOURNE RD DA5 1LU	BIRMINGHAM* 45 PINFOLD ST B2 4AY	THE MIDLANDS OLDEST SEX SHOP WITH XXX DVDs FROM £4.99	BIRMINGHAM 1-4 HOCKLEY HILL JEWELLERY QUARTER B18 5AA	BLACKBURN* 71 DARWEN ST BB2 2BL
BLACKPOOL** 311 CHURCH ST FY1 3PF	BOLTON 201 ST GEORGES RD BL1 2PG	BOURNEMOUTH** 8 THE TRIANGLE BH2 5RY	BRADFORD* 149 MANNINGHAM LANE BD8 7JA	BRENT* 659 NTH CIRCULAR RD NW2 7AY	BRIDGEND 72 BRIDGEND RD ABERKENFIG CF32 9AP	BRIGHTON** 11 SURREY ST BN1 3PA	BRISTOL 76-76A WEST ST, OLDMARKET BS2 0BW	CAMBRIDGE* 38 CHESTERTON RD CB4 1EN	CARDIFF 9 MILL LANE CF10 1FL	CARLISLE* 6 LONDON RD CA1 2EL
CHATHAM** 18 HIGH ST ME4 4EP	KENTS No.1 SEX SHOP AMAZING DISCOUNT OFFERS IN STORE! DVDs FROM £4.99	CHESTER* 53 BROOK ST, CH1 3DZ	CHESTERFIELD 528 SHEFFIELD RD S41 8LP	CLACTON* 28 ROSEMARY RD CO15 1PA	COLCHESTER 74/76 BUTT RD CO3 3DA	COLWYN BAY 19 GREENFIELD RD LL29 8EL	COVENTRY* 78 FAR GOSFORD ST CV1 5DZ	CRAWLEY* 1 HIGH ST RH10 1BH	CROYDON 20C SELSDON RD CR2 6PA	DERBY** 61 OSMASTON RD DE1 2JH
DONCASTER** 15 COPLEY RD DN1 2PE	DOVER 64 LONDON RD CT17 0SP	DUDLEY UNIT 4 FLOOD ST DY2 8NT	EDINBURGH** 60 ELM RD EH7 4AQ	SCOTLANDS OLDEST SEX SHOP LARGEST RANGE OF HARDCORE DVDs IN SCOTLAND	EXETER** 133 FORE ST EX4 3AN	FOLKESTONE 105 DOVER RD CT20 1NL	GLOUCESTER 7 EMPIRE WAY GL2 5HY	GRAVESEND 36 QUEEN ST DA12 2EE	GRIMSBY* 189 GRIMSBY RD DN35 7HB	GT YARMOUTH** 3 HOWARD ST NTH NR30 1PD
HALIFAX 13 CROWN ST HX1 1TT	HARLOW** 1 CAWLEY HATCH SHOPS, ELIZABETH WAY, CM19 5AN	HEMEL 193 LONDON RD, HP3 9SE	HUDDERSFIELD 70 BRADFORD ROAD FARTOWN HD1 6JE	HULL* 263 HESSLE RD, HU3 4BE	IPSWICH* 71/73 NORWICH RD IP1 2EP	ISLE OF WIGHT 58 PYLE ST, NEWPORT PO30 1UL	KETTERING 25 MARKET ST NN16 0AH	KINGS LYNN** 41 NORFOLK ST PE30 1AH	KINGSTON 203 KINGSTON RD KT3 3SS	LEEDS 209 NORTH ST LS7 2AA
LEICESTER 116 GRANBY ST LE1 1DL	LEWISHAM 318 LEWISHAM RD SE13 7PA	LINCOLN 68 HIGH ST LN5 8AD	LIVERPOOL** 63 MOORFIELDS L2 2BP	THE NORTH WEST'S CHEAPEST SEX SHOP DVDs FROM AS LOW AS £4.99	SOHO* (LONDON) 35 BREWER ST. W1 0RX	SOHO SUPERSTORE HUGE SELECTION OF AIDS & HARDCORE DVDs		LOUGHBORO' 27 NOTTINGHAM RD LE11 1ER	LOWESTOFT 17 COMMERCIAL RD NR32 2TD	LUTON 74 WELLINGTON ST LU1 5AA
MANCHESTER** 54 OLDHAM ST M4 1LE	MANSFIELD* 19 RATCLIFFE GATE NG18 2JA	MARGATE* 55 NORTHDOWN RD CT9 2RJ	MIDDLESBRO'* 14 BOROUGH RD TS1 5DP	NEWPORT 16 CARDIFF RD NP20 2ED	NEWCASTLE* 20/22 SCOTSWOOD RD NE4 7JB	THE NORTH EASTS OLDEST SEX SHOP MANY BARGAINS. XXX DVDs FROM £4.99	NEWQUAY REAR 41 BANK ST TR7 1DJ	NORTHAMPTON** 8 REGENT SQ NN1 2NQ	NORWICH* 39 ST AUGUSTINE ST NR3 3BY	NUNEATON 82 QUEENS RD CV11 5LE
NOTTINGHAM* 81-85 UPR PARLIAMENT ST NG1 6LD	GIANT MEGA STORE. HUGE DVD SELECTION. SEX TOYS, PILLS ALL AT SUPER LOW PRICES	OLDHAM 95 HUDDERSFIELD RD OL1 3NQ	OXFORD** 54 COWLEY RD OX4 1HZ	PAIGNTON 72 WINNER ST TQ3 3BH	PETERBORO'** 75 OUNDLE RD PE2 9PW	PLYMOUTH* 31 ATHENAEUM PLACE PL1 2RG	PORTSMOUTH* 9 ARUNDEL ST PO1 1NB	HUGE RANGE OF DVDs AND SEX TOYS FROM AS LOW AS £4.99	PRESTON 64 LANCASTER RD PR1 1DD	READING 108 SOUTHAMPTON ST RG1 2QX

OR CALL OUR 24HR CREDIT CARD HOTLINE
0844 441 1045

ALL ITEMS ARE FREE P&P

Fill out & post to: L.D Review, (Dept WS044), 14 Bourne Road, Bexley, Kent DA5 1LU CALLERS WELCOME
Please rush me the items I have listed:

Description	Price	Total
	I enclose total payment of	£

PLEASE TICK PAYMENT METHOD:
☐ I ENCLOSE TOTAL PAYMENT FOR £_____
Please make cheques/P.O.s payable to **M.O. Division** with your name and address on the reverse. Send cash only by registered/recorded delivery. Do not use staples.
OR
☐ CHARGE MY CREDIT CARD THE AMOUNT OF £_____

CARD NO _____

CARD SECURITY _____ last 3 digits of signature strip on back of card or Daytime Tel No: _____

START DATE _____ EXPIRY DATE _____ ISSUE NO _____

SIGNED _____ NAME _____

ADDRESS _____

8648

Sport CLASSIFIED SECTION

ESCORTS Escorts | Agencies | Independents | Male Escorts RELAX Massage | Male Massage | TV/TS | Contacts | Adult Contacts SERVICES Domination | Fetish Swingers |

Sport CLASSIFIED SECTION

Numbers within the 070 range have been designated as Personal Numbers by OFCOM and are available for the use of Personal Numbering Services (PNS). The formal definition of such services, as set out in the National Telephone Numbering Plan is: "a service based on number translation that enables End-Users to be called or otherwise contacted, using a single personal telephone number, and to receive those calls or other communications at almost any telephone number, including Mobile Numbers." 070 numbers are not premium rate however the cost of calls to 070 number may vary between service providers.

ESCORTS

BELFAST COCO MASSAGE Speak Good English Good Service 9am till late **TEL: 07099 402173**

ARMAGH Stunning Sexy Spanish Lady In Town, Just 4 3 Days **CALL 07099402401**

BFAST Singapore girl 21y Frm 5th Nov Speaks Eng Full serv Roleply Unif&toys **07099401830**

BELFAST ELEGANCE 10.30am-6pm No txts/whelds. CALL **07099400801**

BELFAST Hot Chocolate Babe 38DD Bust Curvy Size 10 **Tel: 07099402747**

MOUNTNORRIS CO.ARMAGH SEXY EBONY INDEPENDENT ESCORT **07099402720**

BELFAST HOT MASSAGE GIRL 18+ **CALL 07099401487**

BELFAST Asian & Ebony Lady New in Town Slim Size 10 34DD In/Out Calls 24/7 **07099402972**

NEWRY SWEET DEVINE *** 36DD AVAIL 24/7 *** CALL **07099 402953**

OMAGH 5* SEXY GABRIELLA BACK IN TOWN **CALL 07099402645**

PORTADOWN HOT LADY ALL LEVELS 7 DAYS NO RUSH **CALL 07099401565**

PORTRUSH HOT SEXY

ESCORTS

BELFAST Oriental Babe Nice Body Good service Easy going Uniforms & toys **07099401189**

CO.ANTRIM Indep Hot Blonde In/Out Calls 10am til 10pm No Whelds **07099401281**

COOKTOWN SLIM YOUNG *** ITALIAN (18+) *** CALL **07099 402960**

**** **DERRY** ***** ***BEAUTIFUL SEXY BABE*** **TEL: 07099401513**

DUNGANNON SEXY LADY 7 DAYS NO RUSH **CALL 07099402612**

ENNISKILLEN GERMAN MISTRESS PRIVATE & DISCREET CALL **07099 400349**

BELFAST GLAMOROUS *** AVAIL MONDAY - SATURDAY CALL **07099 401534**

MALE ESCORTS

RELAX

GRAMPIAN

ABERDEEN 21YRS STUNNING ITALIAN BABE IN+OUT 24/7 **Tel: 07099402879**

ABERDEEN ASIAN MASSAGE OPEN 7 DAYS 10AM-MIDNIGHT **07099402957**

ABDN City Ctr Sexy English Blonde Slim / Busty Weds and Thurday only **07099402562**

ABERDEEN 21yrs EXOTIC BRUNETTE 24/7 IN+OUT **CALL 07099402498**

ABERDEEN JENNIFER 20YRS SIZE 8 34D ITALIAN BLONDE **CALL 07099 402671**

ABERDEEN NEW CASSIE Sexy Black 23yrs Busty Unrushed 24hr All Services **07099 401437**

DUNDEE SEXY ORIENTAL STAR OPEN 7 DAYS 10am-10pm CALL **07099401769**

DUNDEE NEW IN TOWN SEXY CHOCOLATE BABE VERY HOT **07099 402966**

DUNDEE SEXY SWEDISH BLONDE No Txts/Whlds Friendly & Bubbly 7 Days **07099400451**

INVERNESS Laura Tall Celtic Beauty All Levs&Toys avail 7th+8th Nov **07099400680**

INVERNESS 7th & 8th NOV

GRAMPIAN

INVERNESS NEW IN TOWN SLIM PETITE BRUNETTE 20 YRS **TEL: 07099 402534**

INVERNESS High Class French Escort Jessie 22y The Best Service No w/held **07099402606**

SCOTTISH

GLASGOW C/C SCOTTISH MATURE BUSTY JOANNE 36GG LUXURY APART **07099401842**

DUNFERMLINE PAOLA ITALIAN 25yrs AVAIL 6am - 11pm Tel: **07099401349**

DUNFERMLINE VERY HOT SPANISH BRUNETTE 20yrs NEW IN TOWN **07099402955**

EDINBURGH ALANA INDEP TALL BUSTY BLONDE 15 mins avail Priv & Discr **07099401424**

EDINBURGH SEXY ISABELLA 23yrs NEW IN TOWN CALL **07099 402922**

EDINBURGH NEW BEAUTIFUL ORIENTAL AVAIL 7 DAYS **TEL: 07099400713**

EDINBURGH New in Town Petite 19yrs Very Hot Spanish Girl **07099 402971**

EDINBURGH RACHAEL 40'S STUNNING LEGGY BLONDE WED, THUR, FRI **07099402891**

EDINBURGH Rebecca stunning brunette tanned & toned CALL **07099 402486**

EDINBURGH SEXY ATTRACTIVE 37yrs BLONDE HUNGARIAN **07099402925**

FALKIRK STUNNING LATIN FOR 7 DAYS **Call now 07099401777**

G/GOW S/S NEW Friendly Sxy Blonde 4 intimate fun Aim 2 plse 7 days No rush **07099400526**

GLASGOW SOUTHSIDE POSH TOTTY SEXY STUNNER COVERS ALL LEVELS **07099400201**

GLASGOW 24/7 BLACK LADY VERY BUSTY 40DD CALL **07099402277**

GLASGOW **** SEXY KATIE **** **TEL: 07099 400203**

GLASGOW MARY STRICT SOPHISTICATED GLAMOROUS DISCREET **07099 401458**

HAMILTON GORGEOUS BABE open 10am-10pm 7 days **CALL 07099402601**

PAISLEY SEXY ASIAN HOT FOR YOU 10am-10pm **07099401768**

PAISLEY 30Yr Old SCOTTISH 5* HONEY Avail 12pm-8pm 7 Days **TEL: 07099402919**

PAISLEYMASSAGE.COM MAT BUSTY ALSO DOM SUNDAY TO FRIDAY **07099400359**

PERTH *** FIRST TIME ***

SCOTTISH

GGOW BUSTY BRUNETTE IN 50s VERY SEXY WOMAN OAP's DEAL **07099 401519**

GLASGOW CANDY SOAPY MASSAGE UNIFORMS & TOYS 10-10pm **07099400649**

** **GLASGOW G4** ** SEXY ORIENTAL 18+ TOYS + UNIFORMS **07099401918**

GLASGOW SOUTHSIDE SEXY LADY 5*****ALL LEVELS 7 DAYS 10AM-7PM **07099400202**

GGOW West End Independent Classic Lady Avail 24/7 By Appointment **07099 402017**

GLASGOW SAM 34GG 44yrs Toys 4U *Roleplay* Dom + More **Tel: 07099402339**

GLASGOW STUNNING SLIM TALL BLACK MATURE 1ST TIME IN TOWN **Tel: 07099402859**

GGOW 5***** Class at last Very Attractive petite Long legged brunette lux apt **07099 402849**

GLASGOW BUSTY & CURVY GIRL 18+ AVAIL 24/7 **CALL 07099402683**

GLASGOW CC NEW STUNNING SEXY CZECH GIRL 20yrs Call 4 Fun Time **07099402554**

GGOW Knightswood Leggy Busty Blonde Babe Fun & Frolicks **Tel: 07099402424**

GLASGOW M74 SLIM PETTITE ATTRACTIVE BLONDE AVAIL 8am-6pm **07099 401861**

GLASGOW *MATURE RED HEAD AVAIL 7 DAYS IN/OUT CALLS **07099401460**

GGOW S/Side EMILY SCOTTISH MAT LADY BUSTY 36J STOCKINGS+HEELS **07099401491**

PERTH NU DISCREET HOT BUSTY BABES **TEL: 07099 401667**

PERTH SWEET BABE 10am-10pm MONDAY-SUNDAY CALL **07099401772**

STIRLING HOT SPANISH MANU 23yrs NEW IN TOWN CALL **07099 402853**

STIRLING NU 5* BUSTY TEMPTATION **TEL: 07099 402483**

STIRLING SEXY ASIAN AVAIL MON-SUN 10am-10pm call **07099401771**

EDINBURGH 2 Busty Ladies in 30's THUR Sexy Ladies 50yrs So Worth it 15mn-1hr **07099401754**

EDINBURGH Hot Fun Busty

BORDERS

CARLISLE ***** HOT TOTTY ***** **07099402707** Staff Required

CARLISLE XXX RED HOT PORN STAR OPEN ALL WEEK **CALL 07099401507**

KESWICK, CUMBRIA
5-9th NOVEMBER INC MATURE ATTRACTIVE LADY NO W/HELD NUMBERS
07099 401448

TYNE TEES

SUNDERLAND ***** 19YO BIG BOOBS 7 DAYS ***** **CALL 07099402345**

WASHINGTON NEW GIRLS DAILY 5 STAR APARTMENT **CALL 07099401075**

NCLE'S FINEST NE 6 DISCREET + FRIENDLY SEXY NEW DUO 18-40 **07099402948**

NE STUNNING BLONDE SIZE 10 34F IN + OUT no w'helds TV/TS welcome **07099401659**

NEWCASTLE Classy Mat 36E vintagesheerelegance.com NO W/HLDS/TXTS **07099400721**

NEWCASTLE *HOT SEXY FANTASTIC BLACK* **TEL: 07099 401064**

NCLE SEXY INDIAN GIRL Shilpa 26Y 34DD Bust long Blk Hair Till Late **07099 401546**

TYNE TEES

BILLINGHAM MBRO 5'5" SLIM BUSTY SEXY 29Y 24/7 CALL **07099 400065**

DARLINGTON J59 A1 Sxy New Girls Daily 18+ 11-Late In and out calls **07099400436**

GATESHEAD Worsdell Drive FLIRTATIOUS MATURE SALINA & LOLA **07099402455**

GATESHEAD SEXY NATALIE 21YRS IN/OUT CALLS 10am-late 24/7 stf rqd **07099400663**

GATESHEAD DION beautiful Blue-eyed Blonde 20 mins special **Tel: 07099 402753**

GATESHEAD Katie & Sophie Tanned Slim Sexy Brunettes 7 Days **07099402833**

GATESHEAD ROXANNE BUSTY BRUNETTE IN/OUT CALLS 7 DAYS **07099 400825**

GATESHEAD Sexy Busty Brunette In/Out calls 15 Mins Special All Levels **07099401307**

TO ADVERTISE PLEASE CALL
0161 358 0334
0161 358 0381
0161 358 0353
0161 358 0362

GAY GOSFORTH STEVE Masculine Mid 30s All Levs 10-10 No Rush Serv **Tel 07099402728**

MBRO/THORNABY Nu Sxy Girl From India (18+) 10 till late In/Out calls **07099402838**

MBRO PRIVATE & DISCREET SEXY LADY **07099401671** NO TEXTS **07099400553**

MBRO A174 Jane age 44 attractive brunette 38DD Discreet 10.30 - 8.30 **07099400279**

NEWCASTLE 2 Hot Girls 18+ HOLLY Petite Brunette SUMMER Stunning Blonde **07099402694**

NEWCASTLE New sxy busty black babe 36F independent lady 9am-1am allweek **07099401630**

NEWCASTLE New Stunning Caribbean 24yrs Busty 34EE In/Out Calls Stf Rq **Tel: 07099 402394**

TURN OVER FOR MORE CLASSIFIED ADVERTISING

Sport CLASSIFIED SECTION

ESCORTS Escorts | Agencies | Independents | Male Escorts RELAX Massage | Male Massage | TV/TS | Contacts | Adult Contacts SERVICES Domination | Fetish Swingers |

YORKSHIRE

A1/J46 WETHERBY MATURE BLONDE LADY In/Out CALLS **07099 401368**

BRADFORD ORIENTAL SEXY 10am TIL LATE INCALLS ONLY No withelds **07099401249**

BRADFORD
A1 MASSAGE
SWEET SENSATIONS
WORKING INTERVIEWS NOW BEING TAKEN
07099 400165
www.bradfordmassageparlour.co.uk

HARROGATE ***CHINESE*** ***IN/OUT CALLS*** CALL NOW **07099401495**

HULL CITY CENTRE WEDS + THURS ON TOUR NICOLE 40JJ +MISTIQUE 46M **07099400482**

LEEDS 6 BUSTY STUDENT ALL SERVICES CHEAP PRICES 19YRS CALL **07099402400**

MOULIN ROUGE
J4 DONCASTER
UNDER NEW MANAGEMENT
NO DOOR FEE
HIGH CLASS LADIES *LUXURY MASSAGE* DISCREET LOCATION
OPEN 10.30am - 9pm 7 DAYS
07099 400173
www.katiesmoulinrouge.com/index

LEEDS BEAUTIFUL BUSTY BRUNETTE (48YRS) **TEL: 07099401642**

LEEDS Blk Beauty 36F All Levs Over 25s Avail 7 Days **07099400117 / 07099401061**

LEEDS ENGLISH PETITE BLONDE 24YRS Cheap Prices Lots of Parking **07099 401517**

SONSABAI
THAI MASSAGE
SHEFFIELD
OPEN 7 DAYS 11AM -7PM
www.sonsabai.co.uk
07099 402663

LEEDS Brand Nu Private Massage City centre Attractive Lady In +Outcalls **Tel: 07099401589**

LEEDS NR TRAIN STATION MIXED RACE SLIM & BUSTY IN CALLS ONLY **07099 401953**

LEEDS ORIENTIAL MASSAGE IN CALLS ONLY CALL **07099 401886**

LEEDS PETITE BLONDE AVAILABLE 7 DAYS **CALL 07099402976**

M1/J32 M18/J1 VERY CLASSY BLONDE AVAIL MON-FRI CALL **07099400866**

ILKLEY
ROXY IS BACK! Call for appointment 10.30 - 7.30 discretion + satisfaction guaranteed 07099401957

MARIA LEEDS Busty Brunette 34F offers No Rush Massage early start Mon-Sat **07099400114**

MIRFIELD Mat Sxy Busty Blonde 46yrs Avail Tue Thur Fri (Mon+ Wed Eves Only) **07099 402062**

MORLEY DIFFERENT GIRL DAILY AVAIL 7 DAYS A WEEK 10.30-6.30pm **07099400116**

BRADFORD Simas New Ladies 7 days 10.30am - 10pm **call 07099401292**

BRADFORD A1 MASSAGE HOT SEXY BABES **CALL 07099400165**

M62/J31/J32 BUSTY MATURE

YORKSHIRE

WAKEFIELD Mature Slim petite 2 Girl Special All Levels In/Out **07099400093 / 07099400855**

WEST YORKSHIRE Escorts available for in + outcalls ALSO GIRLS WANTED **07099402830**

YORK BIG N BUSTY 50GG CURVY BBW **CALL 07099400652**

WINSTONS
LEEDS' NO1
MASSAGE PARLOUR
UNDER NEW MANAGEMENT & NEWLY REFURBISHED
•SAUNA •STEAM ROOM •MASSAGE
11am-5am 7 DAYS STAFF WANTED
CALL 07099 402474

YORK New Brunette Kirby Slim & Busty 34DD Incalls Only Specializes Also **07099 401784**

HUDDS/BRIGHOUSE V.Disc Mass Service Wed-Sun V.Sexy & Stunning brunette **07099402283**

YORK CC Leggy Mat Busty English Blonde No Texts/Whelds 9.30am-10pm **07099401741**

GRANADA

BLACKPOOL Sexy Busty Blonde 38DD Discreet The Real Deal NO RUSH Call Jane **07099401321**

BEST IN THE NORTH
Preston M6 M55
07099 400298
Dom+Dungeon
07099 401587
TV Monday+Friday
Preston Choice 24h
07099 401588
Blackburn 18-25y
07099 401590
Morecambe
07099 401592
Burnley
07099 401593
New Girls 18+ Always Welcome

BLACKPOOL SEXY BUSTY BLONDE CALL CANDY **07099401782**

CREWE
129-133 Nantwich Road
5*GIRLS IN 5* SURROUNDINGS
11am – 9pm 7 days
07099 401634
ALL MAJOR CREDIT CARDS ACCEPTED
www.brooklynsmassage.co.uk

M6 / J23 7 DAYS FULLY INCLUSIVE **07099 401472** canyouresisttemptations.co.uk

HIGH SOCIETY
SOUTH MCR OPEN 24HRS
07099 401661
STAFF REQUIRED 07099 401662
www.highsocietymassage.co.uk

BOLTON BABES
BOLTON CITY CENTRE
OPEN 24HRS
07099 400135
STAFF REQUIRED 07099 401662
www.boltonbabes@live.co.uk

M60 / J23 7 DAYS FULLY INCLUSIVE **07099 400264** www.le-chic-ashton.co.uk

WARRINGTON NEW

CENTRAL

HEAD OFFICE
STOKE'S NO1
M6 J15-16
VIP 5*
OPEN 7 DAYS
ALL MAJOR C/C
NEW STAFF ALWAYS WELCOME
07099 400304
www.theheadoffice.co.uk

TELFORD / WOLVES RURAL 15 mins M54 J3/4 38D 9am-8pm specials 7 days **07099401862**

A1 EMMA SLIM BUSTY GRANTHAM/ STAMFORD **CALL 07099 400758**

LA DOLCE CASA
LEICESTER J21/M1
COME AND MEET OUR LADIES FOR A RELAXING SENSUAL TIME
NEW REDUCED PRICES INC DOOR ENTRY & SERVICES
STAFF REQUIRED 5MINS FROM M1/M69
07099 401942
www.la-dolce-casa.co.uk

BOURNE MUNROES MASSAGE Lovely Oriental 7 Days 10-10pm **07099401341 07099401627**

HEAD OFFICE STOKES M6 J15-16 VIP 5* **07099 400304** **www.theheadoffice.co.uk**

NEW WOLVES J2 M54
A CLASS CLASSY LADIES
NO RUSH DISCREET
PARKING AVAILABLE
10.30am TIL LATE
DIFFERENT LADIES DAILY H & H Avail
07099 401480
STAFF REQUIRED

GRANTHAM ORIENTAL AVAIL 7 DAYS 10am-10pm CALL **07099401752**

GRANTHAM'S GUILTY PLEASURES 5* Sxy English Girls 18+ open 7 dys **07099 400211**

STOKE
M6 / J15
DIVAS THE BEST 5***** PARLOUR!
EVERYBODY WELCOME
STAFF REQUIRED
07099 400305

LEICESTER LA DOLCE CASA J21/M1 Best in Leicester, reduced prices **Tel: 07099 401942**

M1 J28 BLONDE BUSTY STUNNER PRIVATE, SET PRICE CALL **07099 400703**

M1/J20 M6/J1 LUTTERWORTH 11am-7.30pm Choice Of Stunning Ladies 6 Days **07099400206**

STAFFS
Hot Bi Couple For Single Gents 7 Days Till Late
07099 401553

RUGELEY
Tall Slim Leggy Blonde
Lady 7 days
07099 400958

M1/J22 VARIETY OF LOVELY LADIES DAILY MON-SAT www.fyonas.co.uk **07099400234**

LINCOLN Mistress Yvette & Madame Lexi **07099400006** www.charliesoflincoln.co.uk

NOTTINGHAM 2 DAYS ONLY 36DD BLONDE ALL SERVICES CALL **07099402973**

WALSALL Diane Waiting On Your Call For A Time You'll Never Forget Dom Avail **07099401907**

WORCESTER Busty Leggy Blon-

Real girls getting 'em out

The girls who get 'em out are the genuine partners of Sport readers and have no connection to any of the adverts that appear on these pages. If you want to be a star without a bra send your picture to realgirls@sundaysport.co.uk and we'll get back to you

CENTRAL

SHREWSBURY TARA'S LUX MASSAGE BEST IN THE AREA CALL **07099400291**

UPPINGHAM/OAKHAM A1 A47 A6006 Very Attractive Brunette **07099 402714**

ANGLIA

COLCHESTER
HOT BABES
CO1 2SQ * Choice of Ladies * Open 11am til late * Free Parking
07099 402368
www.colchester-hot-babes.co.uk

ANGLIA

IPSWICH
RONA 40FF
MAUREEN 38CC
SENSUOUS, WARM, FRIENDLY, ATTENTIVE SERVICES
Mon - Fri 10am - 8pm IP4 5BN
07099 400209

IPSWICH *** NEW LADIES *** Open 7 Days 10am-10.30pm **07099400210/07099402022**

PETERBOROUGH New New

ANGLIA

IPSWICH SENSUOUS WARM FRIENDLY SERVICES Duos Avail Mo-Fr 10-8 **07099400209**

IPSWICH/CAMBS
AVAIL 10am - 2am IN/OUT CALLS
DANA & AMY NATURALLY BUSTY SIZE 8 SEXY BABES
AMY SHAVEN BLONDE
DANA LONG BLACK HAIR
BURY ST EDMUNDS
1 GIRL ONLY
07099 401811

COLCHESTER CO1 2SQ

LONDON

TOOTING & CROYDON
HOT SEXY LADIES DAILY
07099400099 07099402651

HEATHROW
07099 401879
www.milehighladies.co.uk

NW8 Lap dance with a happy ending Stunning blue - eyed brunette 34E-24-35 **07099402974**

ORPINGTON
ANGELS MASSAGE
MON-SAT
11AM - 7.30PM
07099 402855

ESSEX BUSTY ANNA IS BACK Discreet Sensual Caring No Rush * 7 Days * **07099401100**

HERTS/ESSEX
10 MINS M11 J7
STUNNING
7DAYS
11AM-8.45PM
DIFFERENT LADIES DAILY
07099 401463

DARTFORD TUNNEL 5 mins Sexy Blonde+Brunette **07099 401983** www.dirtyindartford.co.uk

ESSEX
M11 J7 2MINS
MON - FRI
11AM - 7.30PM
HOT 4 U
DIFFERENT LADIES EACH DAY
07099 400168

MERIDIAN

M3/J3 Chobham M25,J11 Mon--Sat 10-8.30pm **07099401420** www.exclusivegirlfriends.co.uk

SENSATIONS MAIDENHEAD
THE BEST IN BERKSHIRE
BEAUTIFUL ENGLISH GIRLS DAILY
10am-9pm
07099 401851
www.sensations-massage.co.uk

M4/J6 BUSTY BLONDE CHEEKY NIKKI 8AM-7PM MON-SAT **07099 401456**

PUSSYCATS FOLKESTONE
OPEN 10am TILL LATE
7 DAYS A WEEK
NEW FACES REQUIRED
CALL
07099 400174

TUNBRIDGE WELLS Oriental Orchid 10am-10pm No withheld numbers **Tel: 07099402807**

WEST COUNTRY

BRISTOL 5* BEST FACILITIES &

CALL 0161 358 0353 | 0161 358 0334 | 0161 358 0381 | 0161 358 0362

WRITE Sunday Sport, City View House, 5 Union St, Ardwick M12 4JD

EMAIL lorraine@sundaysport.co.uk

Adult Websites | Sits Vac | Misc Services | Adult Contacts | CHAT Adult Chat | Video Chat | Callbacks | Chat | Chat n Date | Gay | Text | RETAIL Mail Order | Video/DVDs

TV/TS

CARDIFF TV SEXY THAI AVAILABLE 10AM-10PM THURSDAYS ONLY **TEL:07099402969**

GLASGOW HOT SEXY SHE-MALE CALL LUCY NOW **Tel: 07099400376**

BIRMINGHAM
SUPER MODEL TRANSSEXUAL
STUNNING ITALIAN TS
100 % GENUINE PIC
RELAXING MASSAGE
PRIVATE HOUSE
07099 402410

GLASGOW C/C 21yrs Stunning latin TV New In town Avail 24 hrs **Call now on 07099 402213**

GLASGOW TS LEILA Blk Exotic Nubian Goddess 27yrs Convincing Supermodel **07099 402007**

MANCHESTER
TS NATALY BROWN
GORGEOUS TS
100% GENUINE PIC
VERY BUSTY 36D
CITY CENTRE
07099 402929
NO TEXTS/WITHHELDS
WWW.TSLATINA.CO.UK

GLOUCESTER TV MATURE SEXY BRUNETTE CALL LINSEY **07099401462**

ONLY 5p MIN LIVE 1-2-1 TV CHAT 0844 801 0110

KIRKCALDY BRAZILIAN TS EMILY BIG SURPRISE Best Price Full Service **07099402579**

ADULT CONTACTS

Get FREE texts from women seeking ADULT FUN!
Discreet service
Call 08451 267912

NEW! NEW! NEW!
ADULT CONTACT CLUB
FREE membership
0845 1267955

Instant Dates!
HOUSEWIVES WAITING FOR YOU!
Call 09067 516612
Calls 77p/min mobiles vary PO Box CA4 8GW

LUCYS LIST:
UPDATED DAILY
For 1 Nite Stands
Sex Contacts - All Areas

ADULT CONTACTS

ANGIES
ADULT CONTACT CLUB
CALL JOIN FREE TODAY!
08451 235972

FREE text messages from women wanting discreet adult fun
Call 08451 235913 for full details. Discretion assured!

FETISH/DOM

GLASGOW STRICT GLASGOW MISTRESS **TEL: 07099401109** **www.glasgowdungeon.co.uk**

CALLBACKS

Le-Creme Live call back
0800 011 2800

CHAT

ONLY 5p MIN ★ CHAT ★ LIVE 1-2-1 0844 801 0109

CHAT & DATE

CHEAP CHAT
MEN: 0871 908 3291
GAY: 0871 908 3296
18+. H/desk 0844 944 0844. 0871 = 10p per min. Network extras apply. Live calls recorded. SP: 4D.
WOMEN CALL FREE*
0800 075 6490
*0800 = Free from BT Landline

CHAT OR DATE
10p per min
WOMEN CHAT FREE!*
MEN: 0871 908 3581
GAY: 0871 908 1919
WOMEN: 0800 075 5768
18+. Helpdesk 0844 944 0844. 0871 = 10p per min. *0800 = Free from a BT Landline. Network Extras Apply. Live calls recorded. SP: 4D.

Chat or Flirt UKPARTYLINE
No Operators, No Bulls**t
Only Real & Genuine Girls looking to Chat, Flirt & Maybe More
only 10p 0871 718 3019
Women call FREE on 0800 039 4546
18+ 0800 = free, 0871 = 10p per min, from a BT landline. Other networks and mobiles may cost more. SP Ink Red 0870733 6060.

ADULT CHAT

NO DELAYS!! 121 SEX CHAT ONLY 46p per min LIVE
0908 144 0818
18+. Calls recorded. 09=46p per min from a BT landline. Network extras apply.

GRANNY GASH
46p UNLOAD

GAY

GAY CHAT & DATE
0872 100 9220
18+. Helpdesk 0844 944 0844. 0872 = 10p per min. Live calls recorded. Network extras apply. SP: 4D.

GAY CHAT 10p per min
Gay, Bi or just Curious you'll find plenty of GUYS to chat to here.
0871 550 9758
18+. Helpdesk 0844 944 0844. Live calls recorded. 0871 = 10p per min. Network extras apply SP: 4D.

GAY CHAT only 9p per min
0871 300 0126
18+. Helpdesk 0844 944 0844. Live calls recorded. 0871 = 9p per min. Network extras apply. SP: 4D.

TEXT

TEXTCHAT
£1.50 for 1st 15 msgs sent/recvd. £1.50 per 6 msgs sent/recvd thereafter.
Men: Text 'mwednes' to 88199
Women: Text 'wwednes' to 88199
Gay: Text 'gwednes' to 88199
18+ only. Helpdesk 0844 944 0002. Standard network charges apply. Women: Network charges only. Send STOP to 88199 to Stop. IP: X-On.

TEXTALK
Men: 'Mmidw' Women: 'Wmidw' Gay: 'Gmidw'
TEXT TO: 88199
£1.50 per 6 msgs sent/recvd.
18+ only. Helpdesk: 0844 944 0002. Standard network charges apply. Women: network charges only. Send STOP to 88199 to stop. IP: X-On.

ADULT CHAT

TIGHT 18+ TEENS
LIVE 121 CHAT 46p per min UNLOAD NOW
TALK DIRTY NOW!!
0982 706 3324
18+. Calls recorded. Calls cost 46p per min plus network extras. SP: Candywall. Helpdesk 0844 999 4499

46p PER MIN LIVE sex 1.2.1
0908 145 0250

XXX 46p per minute SEX Chat Dirty Girls LIVE 1-2-1
0908 520 1107
MOBILES CALL 69878

GRANNY SEX CHAT 46p per minute
0908 520 1108
MOBILES CALL 69878
ADC Media PO Box 4594 M61 0GJ. Calls recorded & cost 46p per minute + network extras. 69878=60ppm (32 60ppm). Over 18s. We may send promo msgs. Helpline 08448481304.

LIVE SEX CHAT ONLY 46p per min 0908 144 0743
18+. Calls recorded. 09=46p per min from a BT landline. Network extras apply. SP:CWL. Helpdesk 0844 999 4499.

GRANNY SEX RELIEF ONLY 46p per min
0908 144 1325
18+. Calls recorded. 09=46p per min from a BT landline. Network extras apply. SP:CWL. Helpdesk 0844 999 4499.

NYMPHO GIRLS (18+)
0982 4320640
Calls cost £1.53pm+network extras, over 18s with bill payers permission. Calls recorded & details may appear on phone bill. Provider digital select ltd. Helpline 0844 448 0165.

TEEN 1ST TIMER
SHY...INNOCENT...

ADULT CHAT

Cheap & Dirty Hot & Horny ONLY 46p per min
LIVE 1-2-1 CHAT
0908 144 0744
18+. Calls recorded. 09=46p per min from a BT landline. Network extras apply. SP:CWL. Helpdesk 0844 999 4499.

ALL TIED UP AND JUST WAITING FOR A GOOD SPANKING
CALL 0983 878 6651
Calls cost £1.02/min at all times plus network extras. Callers must be over 18 and have the bill payer's permission. All live calls are recorded. SP - Digital Select Ltd Helpline: 0844 4480165

FILTHY GRANNY
LIVE SEX
ONLY 46p per min
0908 144 1329
18+. Calls recorded. 09=46p per min from a BT landline. Network extras apply. SP:CWL. Helpdesk 0844 999 4499.

18+ teen sex 46p per minute Live 1-2-1 Mobiles 69456
0908 520 1109

SHORTEST INTRO IN THE UK 46p per min
PROPER FILTHY GIRLS
WANT 2 HELP U UNLOAD!!
0908 520 5266
ADC Media PO Box 4594 M61 0GJ. Calls recorded & cost 46p per minute + network extras. 69456=100ppm. Over 18s. We may send promo msgs. Helpline 0844 848 1304.

I'LL MAKE YOU CUM IN 30 SECS!

ADULT CHAT

I'M SO FILTHY FILTHY YOU'LL EXPLODE IN SECONDS!
0909 642 8660
Calls cost £1.53/min at all times. Telecom2 PO BOX 132 DA5 1LU Helpline: 08448985140

BLACK BABE
I'LL DO ANY DIRTY THING YOU LIKE!
09080 823 949
Calls cost £1.50/min at all times. 89248 cost £1.50/min + £3 connection fee charged by SMS. KL PO Box 288 HR1 2YJ H614

ADULT CHAT

LIVE! LISTEN! DON'T TALK! JERK OFF!
0982 661 4101
HEAR ME COME!
Calls cost £1.53/min at all times. KL PO Box 288 HR1 2YJ

JERK OFF! DON'T SPEAK!
FILTHY HARD SEX ...JUST LISTEN WHILE I FINGER IT!
0982 661 6904
Calls cost £1.53/min at all times. KL PO Box 288 HR1 2YJ

DVDs

XXX DVDs
EUROPEAN & ASIAN
FOR YOUR FREE CATALOGUE BY RETURN PHONE OR TEXT YOUR ADDRESS TO
07923 073344

SITUATIONS VACANT

DO YOU NEED A DATE FOR THAT ALL IMPORTANT PARTY OR EVENT?
WE OFFER TOP CLASS COMPANIONS AND ESCORTS FOR ANY OCCASION. CONTACT US NOW ON 0203 4328177 OR CLIENTS@PREMIEREVENTS.BIZ (ASK FOR KATIE OR BETHANY)

ESCORTS WANTED
.WORK THE HOURS YOU WANT
.EARN THE MONEY YOU WANT
.BE YOUR OWN BOSS
www.nationalescort.co.uk
WE HAVE CLIENTS LOOKING FOR ESCORTS
0845 2871660

HAVE YOU GOT THE SEX FACTOR???
Fulfill your sexual fantasies and make extra money. We need adult film extras NOW!
Contact us on 0203 582 2980
extras@madamextras.com or www.madamextras.com

Hot Nutz
Ever thought about becoming a Male Escort
Tel 0845 257 3917
With hours to suit, work full or part time and earn yourself extra money now

EARN £800 EVERY WEEK OTE
MEN AND WOMEN REQUIRED TO APPEAR IN ADULT MOVIES
ALSO LIMITED VACANCIES FOR SOCIAL ESCORTS AVAILABLE
CALL NOW TO AVOID DISPPOINTMENT
0203 3999428

MAKE YOUR POCKETS JINGLE BEFORE XMAS
BECOME A SOCIAL ESCORT OR AN EXTRA IN ADULT MOVIES
FULL TIME PAY PART TIME HOURS

BOOBS ON THE BOX

Britain's only NAKED TV guide with SIMON DEAN

Film4 11.05pm Kingpin
VANESSA Angel just about reveals her lovely little boobs in a bowling alley at 56 minutes.

Sky Premiere 11.45pm Boogie Woogie
HEATHER Graham. Does she have the best tits in the world? Judge for yourself 'cos she has them out at one hour 13mins.

BBC ONE

6.00 BREAKFAST. 9.15 Remembrance Week. 10.00 Homes Under the Hammer. 11.00 Robbed, Raided, Reunited. 11.30 Cash in the Attic. 12.15 Bargain Hunt.
1.00 BBC NEWS; WEATHER.
1.30 REGIONAL NEWS.
1.45 DOCTORS.
2.15 NICK NICKLEBY.
3.00 BBC NEWS; WEATHER; REGIONAL NEWS.
3.05 CBBC
5.00 NEWSROUND.
5.15 POINTLESS.
6.00 BBC NEWS.
6.30 REGIONAL NEWS PROGRAMMES; WEATHER.
7.00 THE ONE SHOW.
7.30 POLICE ELECTIONS – TIME TO CHOOSE; BBC News; Regional News.
8.00 POUND SHOP WARS.
9.00 BRAZIL WITH MICHAEL PALIN.
10.00 BBC NEWS.
10.25 REGIONAL NEWS.

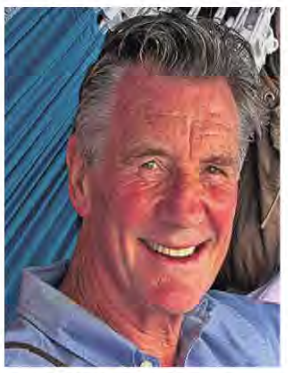

9pm, Michael Palin

10.35 THE NATIONAL LOTTERY.
10.45 MICHAEL MCINTYRE'S COMEDY ROADSHOW.
11.15 FILM: THE RING. (2002)
1.05 SIGN ZONE: SEE HEAR.
1.35 EXPLORING CHINA.
2.35 HISTORY OF THE WORLD.
3.35 CASH BRITAIN.
4.05 BBC NEWS.

WALES AS BBC ONE EXCEPT: 7.30 Welsh Greats: Philip Madoc. 10.45 Shakin' Stevens. 11.25 Michael McIntyre's Comedy Roadshow. 11.55 FILM: The Ring. (2002) 1.45 BBC News. 2.05 Sign Zone: See Hear.

SCOTLAND AS BBC ONE EXCEPT: 3.05 Live Scottish International Open Bowls. 7.30 Fake Britain. 10.45 Holby City. 11.45 Michael McIntyre's Comedy Roadshow. 12.15 FILM: The Ring. (2002) 2.05 Sign Zone: See Hear.

NORTHERN IRELAND AS BBC ONE EXCEPT: 7.30 Fake Britain. 10.35 David Meade: Make Believe. 11.05 The National Lottery. 11.15 Michael McIntyre's Comedy Roadshow. 11.45 FILM: The Ring. (2002) 1.30 Weatherview.

BBC TWO

6.00 CBEEBIES: Zigby. 6.10 Finley the Fire Engine. 6.20 Little Robots. 6.30 64 Zoo Lane. 6.45 Chuggington: Badge Quest. 6.50 Rastamouse. 7.00 CBBC: School of Silence. 7.30 Pet Squad. 7.40 Eliot Kid. 7.55 Newsround. 8.00 What's New Scooby-Doo? 8.25 CBeebies: Mister Maker Comes to Town. 8.45 I Can Cook with You. 9.00 ZingZillas. 9.15 Baby Jake. 9.25 Dipdap. 9.30 Wibbly Pig. 9.40 The Koala Brothers. 9.50 Get Squiggling! 10.05 Big Barn Farm. 10.20 Charlie and Lola. 10.30 3rd & Bird. 10.40 Waybuloo. 11.00 In the Night Garden. 11.30 Daily Politics.
1.00 SEE HEAR.
1.30 COAST.
1.45 LIVE TENNIS: ATP WORLD TOUR FINALS. Coverage of day three from the O2 in London.
5.15 ANTIQUES ROAD TRIP.
6.00 EGGHEADS.
6.30 STRICTLY COME DANCING – IT TAKES TWO.
7.00 THE DARK: NATURE'S NIGHTTIME WORLD.
8.00 MASTERCHEF: THE PROFESSIONALS.
9.00 HOW SAFE ARE BRITAIN'S ROADS?
10.00 THE CULTURE SHOW.
10.30 NEWSNIGHT; Weather.
11.35 THE ROAD TO EL ALAMEIN: CHURCHILL'S DESERT CAMPAIGN.
1.05 BBC NEWS.
4.00 BBC LEARNING ZONE.

8pm, Gregg Wallace

SCOTLAND AS BBC TWO EXCEPT: 9.05 Live Scottish International Open Bowls. 2.30 Politics Scotland. Events affecting life in Scotland. 3.15 Live Tennis: ATP World Tour Finals. 11.35 Scottish International Open Bowls. 12.35 Storyville: Cuban Punch-Up — The Boys Who Fought for Castro. 1.35 BBC News.

NORTHERN IRELAND AS BBC TWO EXCEPT: 7.59 BBC Weather Update. 9.59 BBC Weather Update. 10.00 Spotlight. 11.35 The Culture Show. 12.05 The Road to El Alamein: Churchill's Desert Campaign. 1.35 BBC News.

ITV1

6.00 DAYBREAK. 8.30 Lorraine. 9.25 The Jeremy Kyle Show. 10.30 This Morning. 12.30 Loose Women.
1.30 ITV NEWS; WEATHER.
1.55 LONDON NEWS; WEATHER.
2.00 DICKINSON'S REAL DEAL.
3.00 THE ALAN TITCHMARSH SHOW.
3.59 LONDON WEATHER.
4.00 THE DALES.
4.30 CORNWALL WITH CAROLINE QUENTIN.
5.00 THE CHASE.
6.00 LONDON TONIGHT; WEATHER.
6.30 ITV NEWS; WEATHER.
7.00 EMMERDALE. Declan makes Megan his final offer.
7.30 CORONATION STREET. Marcus demands to know why Maria has been meddling in his relationship.

8pm, Lisa Maxwell

8.00 ALL STAR MR & MRS. With Lisa Maxwell, Harry Judd and Sian Reeves. Last in the series.
9.00 DCI BANKS. Part one of two. The detective investigates the murder of an internet entrepreneur's daughter and quickly identifies his prime suspect, but Morton is not so easily convinced. Concludes tomorrow.
10.00 ITV NEWS AT TEN; WEATHER.
10.30 LONDON NEWS; WEATHER.
10.35 EXPOSURE. Current affairs documentaries.
11.35 TAKE ME OUT. A dancer, a debonair Londoner, a businessman and a student take part.
12.40 JACKPOT247; ITV News Headlines.
3.00 FILM: COLUMBO: THE MOST DANGEROUS MATCH. (1973) Crime drama, with Peter Falk.
4.20 ITV NIGHTSCREEN.

CHANNEL 4

6.20 CHANNEL 4 PRESENTS – NATHAN. 6.25 The Treacle People. 6.35 The Hoobs. 7.00 Freshly Squeezed. 7.30 According to Jim. 8.00 Everybody Loves Raymond. 8.30 Everybody Loves Raymond. 9.00 Frasier. 9.30 Frasier. 10.00 Undercover Boss Australia. 11.00 A Place in the Sun: Home or Away. 12.00 Channel 4 News Midday Summary. 12.05 Come Dine with Me. 12.35 Come Dine with Me.
1.05 COME DINE WITH ME.
1.35 COME DINE WITH ME.
2.05 PHIL SPENCER: SECRET AGENT.
3.10 COUNTDOWN.
4.00 DEAL OR NO DEAL.
5.00 COME DINE WITH ME.
5.30 JAMIE'S 15 MINUTE MEALS.
6.00 THE SIMPSONS.
6.30 HOLLYOAKS.
7.00 CHANNEL 4 NEWS.
7.55 4THOUGHT.TV.
8.00 THE GREAT BRITISH PROPERTY SCANDAL: EVERY EMPTY COUNTS. The progress of George Clarke's campaign to get vacant homes back into use.
9.00 GRAND DESIGNS. Converting a dilapidated joinery workshop in north London.

10pm, Gabriel Byrne

10.00 SECRET STATE. New series. Political drama, starring Gabriel Byrne.
11.00 RANDOM ACTS.
11.05 GEORDIES OVERBOARD.
12.10 MUSIC ON 4: MERCURY PRIZE: 2012 AWARDS SHOW.
1.20 SPOTLIGHT.
1.35 FILM: CONSPIRATORS OF PLEASURE. (1996) Satirical comedy, starring Petr Meissel and Gabriela Wilhelmova.
3.00 FILM: THE THIEF. (1952) Cold War spy thriller, with Ray Milland.
4.30 DEAL OR NO DEAL.
5.25 COUNTDOWN.

SKY1

6.00 AIRLINE. 7.00 Modern Family. 7.30 The Middle. 8.00 Dog the Bounty Hunter. 9.00 Glee. 10.00 NCIS: Los Angeles. 12.00 Stargate SG-1. 2.00 Dog the Bounty Hunter. 3.00 Stargate SG-1.
5.00 RAISING HOPE.
5.30 FUTURAMA.
6.30 THE SIMPSONS.
8.00 THE GLEE PROJECT.
9.00 LAST RESORT. Kendal is drawn into a battle above ground.
10.00 FRINGE.
11.00 AN IDIOT ABROAD 2.
12.00 TROLLIED. 12.30 Road Wars. 1.00 Brit Cops: Frontline Crime UK. 1.55 NCIS: Los Angeles.

BBC3

7.00 YOUNG APPRENTICE. Twelve school pupils are given the chance to kick-start a career in business.
8.00 GAVIN & STACEY.
9.00 UNSAFE SEX IN THE CITY. A man hopes he is not diagnosed with chlamydia for the fourth time.
10.00 UNZIPPED. With Example and Jerry Springer.
10.45 FAMILY GUY.
11.30 AMERICAN DAD!
12.15 UNSAFE SEX IN THE CITY.
1.15 UNZIPPED.
2.00 GAVIN & STACEY.

BBC4

7.00 WORLD NEWS TODAY; WEATHER.
7.30 TIMOTHY SPALL: BACK AT SEA.
8.00 BRITAIN'S BEST DRIVES.
8.30 TALES FROM THE WILD WOOD.
9.00 BREAKFAST, LUNCH AND DINNER.
10.00 GETTING ON.
10.30 THE UNSEEN ALISTAIR COOKE.
11.30 HUMAN PLANET.
12.30 BRITAIN'S BEST DRIVES.
1.00 TALES FROM THE WILD WOOD.
1.30 GETTING ON.

ITV3

6.00 HEARTBEAT. 6.55 The Royal. 8.00 Dr Quinn: Medicine Woman. 9.00 The Store. 10.00 Barbara. 10.30 Man About the House. 11.00 The Return of Sherlock Holmes. 12.05 Wycliffe. 1.15 Heartbeat. 2.15 The Royal. 3.20 Murder, She Wrote. 4.20 Barbara. 4.50 Duty Free. 5.20 Man About the House. 5.55 Heartbeat.
6.55 MURDER, SHE WROTE.
7.55 THE RETURN OF SHERLOCK HOLMES.
9.00 THE WALTON SEXTUPLETS: MOVING ON.
10.00 CASE SENSITIVE.
11.00 LAW & ORDER: UK.
12.05 FILM: STIFF UPPER

ITV4

6.00 THE PROFESSIONALS. 6.50 Batman. 7.40 The Fall Guy. 8.35 Minder. 9.35 World's Wildest Police Videos. 10.35 The Professionals. 11.40 The Saint. 12.40 Minder. 1.45 Cheers. 2.50 The Fall Guy. 3.50 Batman. 4.55 The Professionals.
6.00 MINDER.
7.00 CHEERS.
8.00 THE SWEENEY. The team investigates a multi-million-pound scam.
9.00 RIVER MONSTERS.
10.00 HAMISH & ANDY'S EURO GAP YEAR.
11.00 NITRO CIRCUS.
12.00 FILM: RAW DEAL. (1986) Action thriller, starring Arnold

CHANNEL 5

6.00 MILKSHAKE!: Thomas & Friends. 6.10 The WotWots. 6.20 Fireman Sam. 6.30 Jelly Jamm. 6.45 Peppa Pig. 6.50 Olive the Ostrich. 6.55 Little Princess. 7.10 Ben and Holly's Little Kingdom. 7.20 The Mr Men Show. 7.35 Thomas & Friends. 7.45 Make Way for Noddy. 7.55 Milkshake! Monkey. 8.00 Fifi and the Flowertots. 8.15 Peppa Pig. 8.20 Peppa Pig. 8.25 Peppa Pig. 8.30 Roary the Racing Car. 8.45 Bananas in Pyjamas. 8.55 Mio Mao. 9.00 Tickety Toc. 9.15 The Wright Stuff. 11.10 Law & Order. 12.10 5 News Lunchtime. 12.15 Law & Order.

1.15 HOME AND AWAY.

1.45 NEIGHBOURS. Summer is delighted when Bradley becomes her mentor.

2.15 CSI: MIAMI.

3.10 FILM: KILLER FLOOD: THE DAY THE DAM BROKE. (2003) Thriller, starring Joe Lando.

9pm, Larry Hagman

5.00 5 NEWS AT 5.

5.30 NEIGHBOURS. See 1.45pm for details.

6.00 HOME AND AWAY.

6.30 5 NEWS AT 6.30.

7.00 EDDIE STOBART: TRUCKS AND TRAILERS; 5 News Update.

8.00 THE REMOVAL MEN A 20ft-long model of a triceratops needs removing from a museum; 5 News at 9.

9.00 DALLAS. Ann begs Harris Ryland to lay off her family. Last in the series.

10.00 LAW & ORDER: SPECIAL VICTIMS UNIT. A woman's death baffles the detectives.

10.55 LAW & ORDER: SPECIAL VICTIMS UNIT.

11.55 THE MENTALIST.

12.50 FORENSIC FILES.

1.15 SUPERCASINO.

3.55 HOUSEBUSTERS.

4.20 HOUSE DOCTOR.

4.45 MICHAELA'S WILD CHALLENGE.

5.10 NICK'S QUEST.

ITV2

6.00 EMMERDALE. 6.25 Nanny 911. 7.15 The Jeremy Kyle Show USA. 8.05 Judge Judy. 8.30 Judge Judy. 9.00 Judge Judy. 9.25 The Real Housewives of New York City. 10.30 The Real Housewives of New York City. 11.30 Judge Judy. 12.00 Emmerdale. 12.30 Nanny 911.

1.30 THE JEREMY KYLE SHOW.

2.35 THE JEREMY KYLE SHOW.

3.40 THE REAL HOUSEWIVES OF NEW YORK CITY.

4.40 THE REAL HOUSEWIVES OF NEW YORK CITY.

5.30 JUDGE JUDY.

6.00 THE JEREMY KYLE SHOW USA.

7.00 GOSSIP GIRL. Chuck searches for answers about his father among Manhattan's social elite.

8.00 TOTALLY BONKERS GUINNESS WORLD RECORDS. Matt Edmondson narrates a selection of some of the most incredible and peculiar record-breaking attempts.

8.30 YOU'VE BEEN FRAMED! Harry Hill narrates a selection of camcorder calamities and viewers' mobile phone footage.

7pm, Blake Lively

9.00 GIRLFRI3NDS. Amy, Sarah and Laura all struggle to decide whether they would like to date any of the remaining men or return to life as bachelorettes.

10.00 I'M A CELEBRITY: BEST TRIALS EVER. Highlights show celebrating the most memorable Bushtucker Trials.

11.00 SWITCH. Grace decides to leave the city after she is mugged.

12.05 FILM: THE RIVER WILD. (1994) Action thriller, starring Meryl Streep.

2.05 CORONATION STREET.

2.30 TELESHOPPING.

E4

6.00 SWITCHED. 6.45 Smallville. 7.25 One Tree Hill. 8.15 Scrubs. 9.10 Smallville. 10.05 Ugly Betty. 11.05 Desperate Housewives. 12.00 Scrubs. 12.30 Hollyoaks. 1.00 How I Met Your Mother. 2.00 The Big Bang Theory. 3.00 Desperate Housewives. 4.00 Ugly Betty. 5.00 How I Met Your Mother. 6.00 The Big Bang Theory.

7.00 HOLLYOAKS.

7.30 HOW I MET YOUR MOTHER.

8.00 THE BIG BANG THEORY.

8.30 2 BROKE GIRLS.

9.00 THE BIG BANG THEORY.

9.30 THE WORK EXPERIENCE.

10.00 THE INBETWEENERS.

11.00 RUDE TUBE: EPIC FAILS.

12.10 THE BIG BANG THEORY.

1.10 HOW I MET YOUR MOTHER.

1.35 SCRUBS.

DAVE

7.15 DRAGONS' DEN IRELAND. 8.00 Dragons' Den. 9.00 Top Gear. 11.00 Dragons' Den. 12.00 Fifth Gear. 1.00 Top Gear. 3.00 Man v Food. 4.00 Dragons' Den.

5.00 TOP GEAR.

6.00 MAN V FOOD.

7.00 NEVER MIND THE BUZZCOCKS. Comedian Lee Mack hosts the music quiz.

7.40 QI. With Alan Davies, Richard E Grant, Linda Smith and Bill Bailey.

8.20 RED DWARF. Lister finds himself in a love triangle.

9.00 RUSSELL HOWARD'S GOOD NEWS. An edition from 2010.

10.00 DAVE'S ONE NIGHT STAND.

11.00 QI.

11.40 NEVER MIND THE BUZZCOCKS.

6.00 GOOD MORNING SPORTS FANS. 9.00 Revista De La Liga. 10.00 UEFA Champions League Goals. 11.00 Premier League Review. 12.00 Live ATP World Tour Finals Tennis.

4.00 UEFA CHAMPIONS LEAGUE GOALS.

5.00 A LEAGUE FOOTBALL.

5.30 FIFA FUTBOL MUNDIAL.

6.00 LIVE ATP WORLD TOUR FINALS TENNIS.

10.00 TRANS WORLD SPORT.

11.00 A LEAGUE OF THEIR OWN.

12.00 UEFA CHAMPIONS LEAGUE GOALS.

1.00 FIFA FUTBOL MUNDIAL.

1.30 A LEAGUE FOOTBALL.

2.00 TOTAL RUGBY.

2.30 UEFA CHAMPIONS LEAGUE GOALS.

3.30 A LEAGUE FOOTBALL.

4.00 INSIDE THE PGA TOUR.

4.30 EUROPEAN TOUR WEEKLY.

5.00 LIVE EUROPEAN TOUR GOLF. The Singapore Open.

SKY SPORTS 2

6.00 AEROBICS OZ STYLE. 6.30 Thrillseekers. 7.00 WWE Vintage Collection. 8.00 Premier League Review. 9.00 Fishing Gurus. 9.30 Ladies European Tour Golf. 10.30 Golfing World. 11.00 Trilby Tour Golf. 12.00 Revista De La Liga.

1.00 UEFA CHAMPIONS LEAGUE GOALS.

2.00 PREMIER LEAGUE REVIEW.

3.00 GOLFING WORLD.

3.30 LADIES EUROPEAN TOUR GOLF.

4.30 GOLFING WORLD.

5.00 CHAMPIONS TOUR GOLF.

6.00 LIVE UEFA CHAMPIONS LEAGUE. Celtic v Barcelona (kick-off 7.45pm).

10.00 UEFA CHAMPIONS LEAGUE GOALS.

11.00 POKER.

12.00 POKER.

1.00 WORLD ENDURANCE CHAMPIONSHIP.

2.00 WATERSPORTS WORLD.

3.00 POKER.

4.00 POKER.

SKY SPORTS 4, Live UCL Chelsea v Shak Donetsk

SKY SPORTS 3

9.00 BRITISH BASKETBALL. 11.00 Racing. 11.30 Aerobics Oz Style. 12.00 Sports Unlimited.

1.00 LADIES EUROPEAN TOUR GOLF.

2.00 THRILLSEEKERS.

2.30 AEROBICS OZ STYLE.

3.00 WWE: BOTTOM LINE.

4.00 WWE: AFTERBURN.

5.00 WORLD EIGHTBALL POOL CHAMPIONSHIPS.

6.00 INSIDE THE PGA TOUR.

6.30 EUROPEAN TOUR.

7.00 TOTAL RUGBY.

7.30 LIVE UEFA CHAMPIONS LEAGUE.

10.00 CAGE FIGHTER.

10.30 TOTAL RUGBY.

11.00 NFL – MIDWEEK SPECIAL.

12.00 CAGE FIGHTER.

12.30 MAX POWER.

1.30 WORLD EIGHTBALL POOL CHAMPIONSHIPS.

SKY SPORTS 4

12.30 BRITISH BASKETBALL.

2.30 FIBA BASKETBALL.

3.00 KARTING.

4.00 FIBA BASKETBALL.

4.30 WORLD ENDURANCE CHAMPIONSHIP.

5.30 NFL – MIDWEEK SPECIAL.

6.30 KARTING.

7.30 LIVE UEFA CHAMPIONS LEAGUE.

10.00 WATERSPORTS WORLD.

11.00 INSIDE THE PGA TOUR.

11.30 EUROPEAN TOUR WEEKLY.

12.00 CHAMPIONS TOUR GOLF.

1.00 KARTING.

EUROSPORT

7.30 LIVE SNOOKER. 9.00 Futsal. 10.00 Live Futsal. 11.30 Futsal. 12.00 Live Futsal.

1.30 FUTSAL.

2.30 SNOOKER.

5.00 LIVE FOOTBALL.

7.00 WEDNESDAY SELECTION.

7.05 EQUESTRIAN.

8.05 RIDERS CLUB.

8.10 ALEXIA'S SELECTION.

8.15 GOLF.

9.15 ALEXIA'S SELECTION.

9.25 GOLF CLUB.

9.30 SAILING.

10.00 YACHT CLUB.

10.05 WEDNESDAY SELECTION.

10.15 OLYMPIC MAGAZINE.

10.50 MOTOGP.

ESPN

6.00 ESPN KICKS: SCOTTISH FOOTBALL. 6.15 Eredivisie Review Show. 7.15 ESPN Kicks: FA Cup. 7.45 ESPN Kicks: Premier League. 8.00 ESPN FC Press Pass. 8.30 ESPN Kicks: Serie A. 8.45 French Ligue 1 Review. 9.45 Bundesliga Review Show. 10.45 ESPN Kicks: Scottish Football. 11.00 Eredivisie Review Show. 12.00 ESPN Game of the Week. 12.30 Premier League Review.

1.30 RUSSIAN PREMIER LEAGUE REVIEW.

2.00 ESPN FC PRESS PASS.

2.30 ESPN GAME OF THE WEEK.

3.00 ESPN KICKS: SERIE A.

3.15 ESPN KICKS: SCOTTISH FOOTBALL.

3.30 RUSSIAN PREMIER LEAGUE REVIEW.

4.00 EREDIVISIE REVIEW SHOW.

5.00 ESPN KICKS: PREMIER LEAGUE.

5.15 ESPN KICKS: FA CUP.

5.45 ESPN FC PRESS PASS.

6.15 ESPN KICKS: SERIE A.

6.30 PREMIER LEAGUE WORLD.

7.00 ESPN KICKS: BRASILEIRAO.

7.15 GLOBAL RALLYCROSS CHAMPIONSHIP.

8.45 DTM MOTOR RACING.

9.45 ESPN EXCLUSIVE INTERVIEWS.

10.00 ESPN KICKS: MLS.

10.30 ESPN KICKS: BRASILEIRAO.

10.45 ESPN KICKS: SERIE A.

11.00 ESPN FC PRESS PASS.

11.30 ESPN KICKS: FA CUP.

12.00 UFC: THE ULTIMATE FIGHTER.

1.00 LIVE MAJOR LEAGUE SOCCER.

3.30 ESPN KICKS: FA CUP.

4.00 LIVE MAJOR LEAGUE SOCCER.

SKY MOVIES PREMIERE

10.00 CRAZY, STUPID, LOVE. (2011) 12.40 Haywire. (2011)

2.45 TOOTH FAIRY 2. (2012) Fantasy comedy sequel, with Larry the Cable Guy and Brady Reiter.

4.30 DECK THE HALLS. (2011) Mystery, starring Scottie Thompson and Kathy Najimy.

6.15 RESISTANCE. (2011) Drama depicting an alternate version of the Second World War, in which a Welsh village is occupied by German invaders. Starring Andrea Riseborough and Michael Sheen.

8.00 CRAZY, STUPID, LOVE. (2011) A middle-aged man is left adrift when his wife dumps him, until his drinking buddy gives him a crash course in being single. Comedy, with Steve Carell and Ryan Gosling.

10.00 HAYWIRE. (2011) A mercenary hired by the US government is betrayed by one of her employers, and goes in search of revenge. Action thriller, starring Gina Carano and Ewan McGregor.

11.45 BOOGIE WOOGIE. (2009) A gallery owner displays a priceless painting, and various unscrupulous individuals plot to get their hands on

SKY MOVIES COMEDY

6.05 SNOW DOGS. (2002) 7.50 The Fighting Temptations. (2003) 9.55 Cyrus. (2010) 11.30 Snow Dogs. (2002)

1.15 NO STRINGS ATTACHED. (2011) With Natalie Portman.

3.05 BAD TEACHER. (2011) With Cameron Diaz.

4.45 CYRUS. (2010) With John C Reilly.

6.25 THE STEPFORD WIVES. (2004) A TV executive leaves the rat race and moves to an idyllic town — but realises the residents are hiding a dark secret. Black comedy remake, with Nicole Kidman.

8.00 NO STRINGS ATTACHED. (2011) Two old friends try to have a purely sexual relationship, but find themselves falling in love nonetheless. Romantic comedy, starring Natalie Portman and Ashton Kutcher.

10.00 BAD TEACHER. (2011) A cynical, hard-drinking teacher hopes to seduce a wealthy substitute, making an enemy of a squeaky-clean colleague. Comedy, starring Cameron Diaz and Justin Timberlake.

11.45 THE POOL BOYS. (2010) With Matthew Lillard and Brett Davern.

1.25 SWINGERS. (1996)

3.05 THE STEPFORD WIVES.

Sky Movies Comedy, 8pm; No Strings Attatched

SKY MOVIES ACTION

6.00 SHANGHAI NOON. (2000) 8.00 Shanghai Knights. (2003) 10.00 Battle: Los Angeles. (2011) 12.00 Killer Elite. (2011)

2.00 JAWS 2. (1978)

4.00 SHANGHAI NOON. (2000)

6.00 SHANGHAI KNIGHTS. (2003)

8.00 BATTLE: LOS ANGELES. (2011) A platoon of soldiers is sent into battle against an alien invasion force that has landed on America's west coast. Sci-fi thriller, with Aaron Eckhart.

10.00 KILLER ELITE. (2011) With Jason Statham.

12.00 GONE IN 60 SECONDS.

FILM4

11.00 MCLINTOCK! (1963)

1.30 SKYFALL INTERVIEW SPECIAL

1.40 TORA! TORA! TORA! (1970)

4.30 THE COWBOYS. (1972)

7.00 NEW IN TOWN. (2009) A businesswoman's life is transformed. Romantic comedy, with Renée Zellweger.

8.50 SKYFALL INTERVIEW SPECIAL

9.00 DAREDEVIL. (2003) A blind attorney with radar-like senses leads a double life as a masked vigilante. Comic-book adventure, with Ben Affleck.

11.05 KINGPIN. (1996)

BOOBS ON THE BOX

Britain's only NAKED TV guide with SIMON DEAN

C4 9pm The Inbetweeners Movie
KATE Loustau has them out, though I don't have any timings as of yet. Supposed to be quite a funny film by all accounts.

Film4 11.35pm Another 48 Hours
PAGE Leong reveals her pert little teats in a bed scene at one hour one minute.

BBC ONE

6.00 BREAKFAST. 9.15 Remembrance Week. 10.00 Homes Under the Hammer; BBC News; Weather. 11.00 Robbed, Raided, Reunited. 11.30 Cash in the Attic; BBC News; Weather. 12.15 Bargain Hunt.
1.00 BBC NEWS; WEATHER.
1.30 REGIONAL NEWS; WEATHER.
1.45 DOCTORS.
2.15 NICK NICKLEBY.
3.00 BBC NEWS; WEATHER; REGIONAL NEWS.
3.05 CBBC: Trade Your Way to the USA. 3.35 Lockie Leonard. 4.00 Prank Patrol Down Under. 4.25 Leon. 4.30 Junior MasterChef. 4.30 Shaun the Sheep Championsheeps.
5.00 NEWSROUND.
5.15 POINTLESS.
6.00 BBC NEWS.
6.30 REGIONAL NEWS PROGRAMMES; WEATHER.

8pm, Lord Alan Sugar

7.00 THE ONE SHOW.
7.30 EASTENDERS; BBC News; Regional News.
8.00 YOUNG APPRENTICE. The candidates design and publish cookbooks.
9.00 HUNTED.
10.00 BBC NEWS.
10.25 REGIONAL NEWS; WEATHER.
10.35 QUESTION TIME.
11.35 THIS WEEK. Holiday Weatherview.
12.25 SIGN ZONE: GAMBLING NATION – PANORAMA.
12.55 COUNTRYFILE.
1.55 ANTIQUES TO THE RESCUE.
2.55 PLANET EARTH LIVE: A TALE OF THREE BEARS.
3.55 BBC NEWS.

SCOTLAND AS BBC ONE EXCEPT: 3.05 Live Scottish International Open Bowls.

NORTHERN IRELAND AS BBC ONE EXCEPT: 10.35 The View. 11.05 Question Time. 12.05 This Week. 12.50 Holiday Weatherview. 12.55 Sign Zone: Watchdog.

BBC TWO

6.00 CBEEBIES: Zigby. 6.10 Finley the Fire Engine. 6.20 Little Robots. 6.30 64 Zoo Lane. 6.45 Chuggington. 6.50 Rastamouse. 7.00 CBBC: School of Silence. 7.30 Pet Squad. 7.40 Eliot Kid. 7.55 News. 8.00 Scooby-Doo 8.25 CBeebies: Mister Maker Comes to Town. 8.45 I Can Cook with You. 9.00 ZingZillas. 9.15 Baby Jake. 9.25 Dipdap. 9.30 Wibbly Pig. 9.40 Koala Brothers. 9.50 Get Squiggling! 10.05 Big Barn Farm. 10.20 Charlie and Lola. 10.30 3rd & Bird. 10.40 Waybuloo. 11.00 Night Garden. 11.30 News. 12.00 Daily Politics. 1.00 Weakest Link.1.45 Live Tennis: ATP World Tour Finals.
5.15 ANTIQUES ROAD TRIP.
6.00 EGGHEADS.
6.30 STRICTLY COME DANCING – IT TAKES TWO.
7.00 THE DARK: NATURE'S NIGHTTIME WORLD.
8.00 MASTERCHEF: THE PROFESSIONALS.
9.00 GREAT CONTINENTAL RAILWAY JOURNEYS.
10.00 HEBBURN.
10.30 NEWSNIGHT; Weather.
11.20 DARA O BRIAIN'S SCIENCE CLUB.
12.20 THE CULTURE SHOW.
12.50 BBC NEWS.
4.00 BBC LEARNING ZONE.

WALES AS BBC TWO EXCEPT: 11.20 Made in Wales: Walk or Fly. 11.30 Dara O Briain's Science Club. 12.30 The Culture Show. 1.00 BBC News.

10pm, Kimberley Nixon

SCOTLAND AS BBC TWO EXCEPT: 9.05 Live Scottish International Open Bowls. 12.00 Politics Scotland. 12.30 Daily Politics. 11.00 Newsnight Scotland; Weather. 11.20 Scottish International Open Bowls. 12.20 Dara O Briain's Science Club. 1.20 The Culture Show. 1.50 BBC News.

NORTHERN IRELAND AS BBC TWO EXCEPT: 7.59 BBC Weather Update. 9.59 BBC Weather Update. 11.20 Party Political Broadcast. 11.25 Dara O Briain's Science Club. 12.25 The Culture Show. 12.55 Storyville: Cuban Punch-Up — The Boys Who Fought for Castro. 1.55 BBC News.

ITV1

5.30 ITV MORNING NEWS. 6.00 Daybreak. 8.30 Lorraine. 9.25 The Jeremy Kyle Show. 10.30 This Morning. 12.30 Loose Women.
1.30 ITV NEWS; WEATHER.
1.55 LONDON NEWS; WEATHER.
2.00 DICKINSON'S REAL DEAL.
3.00 THE ALAN TITCHMARSH SHOW.
3.59 LONDON WEATHER.
4.00 THE DALES.
4.30 THE DALES.
5.00 THE CHASE. Quiz show, hosted by Bradley Walsh.
6.00 LONDON TONIGHT; WEATHER.
6.30 ITV NEWS; WEATHER.
7.00 EMMERDALE. Gennie tells Megan the truth about Katie.
7.30 THE BEST START IN LIFE?: TONIGHT. Parental pressure on children to excel academically.

9pm, Stephen Tompkinson

8.00 EMMERDALE. Declan is puzzled as Megan asks Katie about setting Robbie up with the CCTV.
8.30 EMMERDALE AT 40. The soap's most memorable wedding days.
9.00 DCI BANKS. Part two of two. Adamant the collapse of the trial means nothing, Banks remains focused on Owen, while Morton uncovers new leads pointing to Ellie's ex Tyler. Last in the series.
10.00 ITV NEWS AT TEN; WEATHER.
10.30 LONDON NEWS; WEATHER.
10.35 CORFU: A TALE OF TWO ISLANDS.
11.05 THE JONATHAN ROSS SHOW.
12.05 JACKPOT247; ITV News Headlines.
3.00 THE BEST START IN LIFE?: TONIGHT.
3.25 ITV NIGHTSCREEN.
4.35 THE JEREMY KYLE SHOW.

CHANNEL 4

6.10 THE HOOBS. 6.35 The Hoobs. 7.00 Freshly Squeezed. 7.30 According to Jim. 8.00 Everybody Loves Raymond. 8.30 Everybody Loves Raymond. 9.00 Frasier. 9.30 Frasier. 10.00 Undercover Boss Australia. 11.00 A Place in the Sun: Home or Away. 12.00 Channel 4 News Midday Summary. 12.05 Come Dine with Me. 12.35 Come Dine with Me.
1.05 COME DINE WITH ME.
1.35 COME DINE WITH ME.
2.05 PHIL SPENCER: SECRET AGENT.
3.10 COUNTDOWN.
4.00 DEAL OR NO DEAL.
5.00 COME DINE WITH ME.
5.30 JAMIE'S 15 MINUTE MEALS.
6.00 THE SIMPSONS.
6.30 HOLLYOAKS.
7.00 CHANNEL 4 NEWS.
7.55 4THOUGHT.TV.
8.00 KIRSTIE'S VINTAGE HOME. New series. Kirstie Allsopp transforms neglected properties.
9.00 FILM: THE INBETWEENERS MOVIE. (2011) Premiere. The awkward teenagers head to Greece hoping for a wild holiday — but things do not go as planned. Comedy, with Joe Thomas and Simon Bird.

9pm, The Inbetweeners

11.05 THE INBETWEENERS TOP 10 MOMENTS. A countdown of the comedy show's highlights.
12.05 RANDOM ACTS. Short creative films.
12.10 999: WHAT'S YOUR EMERGENCY?
1.10 EMBARRASSING BODIES SPECIAL.
2.05 THE GREAT BRITISH PROPERTY SCANDAL: EVERY EMPTY COUNTS.
3.00 UNREPORTED WORLD.
3.25 NUCLEAR WAR GAMES: CHANNEL 4 DISPATCHES.
3.55 DEAL OR NO DEAL.
4.50 COUNTDOWN.
5.35 MAKE DO & MEND.

SKY1

6.00 AIRLINE. 7.00 Modern Family. 7.30 The Middle. 8.00 Dog the Bounty Hunter. 9.00 Glee. 10.00 NCIS: Los Angeles. 12.00 Stargate SG-1. 2.00 Dog the Bounty Hunter. 3.00 Stargate SG-1.
5.00 FUTURAMA.
6.00 RAISING HOPE.
6.30 THE SIMPSONS.
8.00 THE MIDDLE. Brooke Shields guest stars.
8.30 MODERN FAMILY.
9.00 SPY.
9.30 TROLLIED.
10.00 A LEAGUE OF THEIR OWN.
11.00 ROAD WARS. 1.00 NCIS: Los Angeles. 1.55 Brit

BBC3

7.00 TOP GEAR.
8.00 DON'T TELL THE BRIDE GOES GLOBAL.
9.00 RUSSELL HOWARD'S GOOD NEWS.
9.30 SOME GIRLS.
10.00 WILFRED.
10.20 GREAT MOVIE MISTAKES.
10.30 EASTENDERS. Syed faces a tough decision.
11.00 FAMILY GUY.
11.45 AMERICAN DAD!
12.30 RUSSELL HOWARD'S GOOD NEWS.
1.00 SOME GIRLS.
1.30 WILFRED.
1.50 DON'T TELL THE BRIDE GOES GLOBAL.

BBC4

7.00 WORLD NEWS TODAY; WEATHER.
7.30 THE SKY AT NIGHT.
8.00 SHOCK AND AWE: THE STORY OF ELECTRICITY.
9.00 THE YEAR THE TOWN HALL SHRANK.
10.00 THE NAZIS: A WARNING FROM HISTORY.
10.50 FOOD IN ENGLAND: THE LOST WORLD OF DOROTHY HARTLEY.
11.50 TALES FROM THE WILD WOOD.
12.20 SHOCK AND AWE: THE STORY OF ELECTRICITY.

ITV3

6.00 HEARTBEAT. 6.55 The Royal. 8.00 Dr Quinn: Medicine Woman. 9.00 The Store. 10.00 Barbara. 10.30 Man About the House. 11.00 The Return of Sherlock Holmes. 12.05 Wycliffe. 1.10 Heartbeat. 2.10 The Royal. 3.15 Murder, She Wrote. 4.15 Barbara. 4.50 Duty Free. 5.20 Man About the House. 5.55 Heartbeat. 6.55 Murder, She Wrote. 7.55 The Return of Sherlock Holmes.
9.00 MARTIN CLUNES: ISLANDS OF BRITAIN.
10.00 APPROPRIATE ADULT.
11.30 LAW & ORDER: UK.
12.35 THE RETURN OF SHERLOCK HOLMES.
1.40 FLOWERS UNCUT.

ITV4

6.00 THE PROFESSIONALS. 6.50 Batman. 7.50 The Fall Guy. 8.55 Minder. 9.50 The Saint. 10.55 The Professionals. 11.55 The Sweeney. 12.55 Minder. 1.55 Cheers. 3.00 The Fall Guy. 4.00 Police, Camera, Action! 4.30 Live UEFA Europa League Football. Anzhi Makhachkala v Liverpool (kick-off 5.00pm) and Tottenham Hotspur v NK Maribor (kick-off 8.05pm).
10.35 FILM: SUDDEN DEATH. (1995) A former fireman battles to stop terrorists holding the US vice president hostage during an ice-hockey match. Action thriller, with Jean-

CHANNEL 5

6.00 MILKSHAKE!: Thomas & Friends. 6.10 The WotWots. 6.20 Fireman Sam. 6.30 Jelly Jamm. 6.45 Peppa Pig. 6.50 Olive the Ostrich. 6.55 Little Princess. 7.10 Ben and Holly's Little Kingdom. 7.20 The Mr Men Show. 7.35 Thomas & Friends. 7.45 Make Way for Noddy. 8.00 Fifi and the Flowertots. 8.15 Peppa Pig. 8.25 Peppa Pig. 8.30 Roary the Racing Car. 8.45 Bananas in Pyjamas. 8.55 Mio Mao. 9.00 Tickety Toc. 9.15 The Wright Stuff. 11.10 Law & Order. 12.10 5 News Lunchtime. 12.15 Law & Order.

1.15 HOME AND AWAY.
1.45 NEIGHBOURS.
2.15 CSI: MIAMI.
3.15 FILM: HONEYMOON WITH MOM. (2006) Comedy, starring Shelley Long.
5.00 5 NEWS AT 5.
5.30 NEIGHBOURS.
6.00 HOME AND AWAY.
6.30 5 NEWS AT 6.30.

9pm, Kevin Costner

7.00 ROLF'S ANIMAL CLINIC; 5 News Update.
8.00 WW1'S TUNNELS OF DEATH: THE BIG DIG; 5 News at 9.
9.00 HATFIELDS & MCCOYS. Three bounty hunters are lured to the area by the rewards put on the heads of Anse and his sons, while Nancy tells Johnse that Roseanna wants nothing more to do with him.
10.00 FILM: THE CONTRACTOR. (2007) A former assassin is coaxed back into service for one last mission, but ends up framed for murder. Action thriller, starring Wesley Snipes, Charles Dance and Lena Headey.
12.05 SUPERCASINO. Live interactive gaming.
3.55 HOUSEBUSTERS.
4.20 HOUSE DOCTOR.
4.45 MICHAELA'S WILD CHALLENGE.
5.10 NICK'S QUEST.
5.35 WILDLIFE SOS.

ITV2

6.00 EMMERDALE. 6.25 Coronation Street. 6.50 Life's Funniest Moments. 7.15 The Jeremy Kyle Show USA. 8.05 Judge Judy. 8.30 Judge Judy. 9.00 Judge Judy. 9.25 The Real Housewives of New York City. 10.30 The Real Housewives of New York City. 11.30 Judge Judy. 12.00 Emmerdale. 12.30 Coronation Street.

1.00 THE CORRIE YEARS.
1.30 THE JEREMY KYLE SHOW.
2.35 THE JEREMY KYLE SHOW.
3.40 THE REAL HOUSEWIVES OF NEW YORK CITY.
4.40 THE REAL HOUSEWIVES OF NEW YORK CITY.
5.30 JUDGE JUDY. Real-life small-claims cases.
6.00 THE JEREMY KYLE SHOW USA.
7.00 YOU'VE BEEN FRAMED! Comedian Harry Hill narrates a selection of camcorder calamities and viewers' mobile phone footage.
7.30 YOU'VE BEEN FRAMED! Harry Hill narrates camcorder calamities.
8.00 THE X FACTOR USA: 16 PERFORM RESULTS. The results of last week's performances.

10pm, Mel C

10.00 CELEBRITY JUICE. With guests Dougie Poynter, Tom Fletcher, Mel C and Ashley Banjo.
10.50 TOTALLY BONKERS GUINNESS WORLD RECORDS. Incredible and peculiar record-breaking attempts.
11.20 FILM: NUTTY PROFESSOR II: THE KLUMPS. (2000) Comedy sequel, with Eddie Murphy and Janet Jackson.
1.25 WINNERS & LOSERS. Bec and Doug are involved in a serious car accident.
2.10 TELESHOPPING. Home shopping.
5.40 ITV2 NIGHTSCREEN.

E4

6.00 SWITCHED. 6.45 Smallville. 7.25 One Tree Hill. 8.15 Scrubs. 9.10 Smallville. 10.05 Ugly Betty. 11.05 Desperate Housewives. 12.00 Scrubs. 12.30 Hollyoaks. 1.00 How I Met Your Mother. 2.00 The Big Bang Theory. 3.00 Desperate Housewives. 4.00 Ugly Betty. 5.00 How I Met Your Mother. 6.00 The Big Bang Theory.

7.00 HOLLYOAKS.
7.30 HOW I MET YOUR MOTHER.
8.30 THE BIG BANG THEORY.
9.00 2 BROKE GIRLS.
9.30 NEW GIRL.
10.00 BIG FAT QUIZ OF THE 00S.
11.40 THE BIG BANG THEORY.
12.35 THE IT CROWD.
1.10 THE WORK EXPERIENCE.
1.40 HOW I MET YOUR MOTHER.
2.05 SCRUBS.

DAVE

7.15 DRAGONS' DEN IRELAND. 8.00 Dragons' Den. 9.00 The Gadget Show. 10.00 Top Gear. 11.00 Dragons' Den. 12.00 Fifth Gear. 1.00 Top Gear. 3.00 Man v Food. 4.00 Dragons' Den. Mexican food and a product that could shake up the advertising world.

5.00 TOP GEAR.
7.00 MAN V FOOD.
8.00 TOP GEAR. The presenters tackle the traffic chaos snowy weather causes in Britain, using a combine harvester, some rudimentary engineering skills and a trip to Norway.
9.00 RED DWARF. 2.05 Peep Show. Jeremy is called up for jury service, but finds himself falling for the female defendant and ignores

6.00 LIVE EUROPEAN TOUR GOLF. The Singapore Open. 10.00 UEFA Champions League Goals. 11.00 FIFA Futbol Mundial. 11.30 A League Football. 12.00 Live ATP World Tour Finals Tennis. The fourth day at the O2 in London.

4.00 UEFA CHAMPIONS LEAGUE GOALS.
5.00 NFL: TOTAL ACCESS.
6.00 LIVE ATP WORLD TOUR FINALS TENNIS. Further coverage from the O2 in London.
10.00 THE FOOTBALLERS' FOOTBALL SHOW.
11.30 PREMIER LEAGUE WORLD.
11.55 LIVE TEST CRICKET. Australia v South Africa.

SKY SPORTS 2

6.00 GOOD MORNING SPORTS FANS. 7.00 Good Morning Sports Fans. 8.00 Good Morning Sports Fans. 9.00 Karting. 10.00 Inside the PGA Tour. 10.30 Champions Tour Golf. 11.30 Total Rugby. 12.00 Trans World Sport.

1.00 UEFA CHAMPIONS LEAGUE GOALS.
2.00 CHAMPIONS TOUR GOLF.
3.00 A LEAGUE FOOTBALL.
3.30 TOTAL RUGBY.
4.00 TRANS WORLD SPORT.
5.00 FIFA FUTBOL MUNDIAL.
5.30 ATP TOUR UNCOVERED.
6.00 RINGSIDE.
7.00 AMERICA'S CUP DISCOVERED.
7.30 PREMIER LEAGUE WORLD.
8.00 THE RUGBY CLUB. Rugby union magazine.
9.00 RINGSIDE. Boxing magazine.
10.00 WWE: LATE NIGHT – RAW.
12.00 WWE: NXT.
1.00 LIVE NFL. Jacksonville Jaguars v Indianapolis Colts (kick-off 1.20am). Coverage of the clash between the AFC South sides at EverBank Field.
4.30 SKY SPORTS CLASSICS.
4.45 SKY SPORTS CLASSICS.
5.00 LIVE EUROPEAN TOUR GOLF. The Singapore Open.

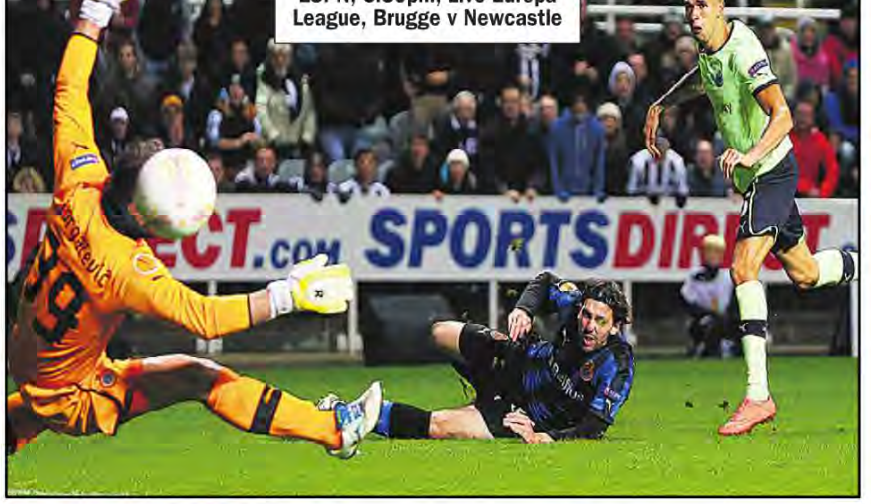

ESPN, 8.30pm, Live Europa League, Brugge v Newcastle

SKY SPORTS 3

6.00 AEROBICS OZ STYLE. 6.30 Thrillseekers. 7.00 WWE: Experience. 8.00 World Endurance Championship. 9.00 Total Rugby. 9.30 FIBA Basketball. 10.00 World Eightball Pool Championships. 11.00 Racing News. 11.30 Aerobics Oz Style. 12.00 Watersports World.

1.00 WORLD EIGHTBALL POOL CHAMPIONSHIPS.
2.00 THRILLSEEKERS.
2.30 AEROBICS OZ STYLE.
3.00 WORLD ENDURANCE CHAMPIONSHIP.
4.00 EUROPEAN TOUR GOLF.
6.00 LIVE PGA TOUR GOLF. The Children's Miracle Network Hospitals Classic.
9.00 EUROPEAN TOUR GOLF. The Singapore Open.
11.00 RINGSIDE.
12.00 AMERICA'S CUP DISCOVERED.
12.30 THE FOOTBALLERS' FOOTBALL SHOW.
2.00 RINGSIDE.
3.00 THE RUGBY CLUB.
4.00 CLOSE.

SKY SPORTS 4

2.00 NFL – MIDWEEK SPECIAL.
3.00 KARTING.
4.00 FISHING GURUS.
4.30 AEROBICS OZ STYLE.
5.00 WWE VINTAGE COLLECTION.
6.00 FISHING GURUS.
6.30 KARTING.
7.30 LIVE PREMIER LEAGUE SNOOKER.
11.00 THE RUGBY CLUB.
12.00 NFL: TOTAL ACCESS.
1.00 KARTING.
2.00 CLOSE.

EUROSPORT

7.30 LIVE SNOOKER. The Players Tour Championship. 9.00 Skeleton. 9.30 Skeleton. 10.00 Live Futsal. Mexico v Italy (kick-off 10.00am). 11.30 Futsal. 12.00 Live Futsal. Morocco v Spain (kick-off 12.00pm).

1.30 FUTSAL.
2.30 FOOTBALL.
4.00 WATTS.
5.00 SNOOKER.
7.00 INSIDE WTCC.
7.30 MOTOGP. The Czech Republic Grand Prix MotoGP race.
8.30 MOTOGP.
9.30 MOTOGP.
10.30 MOTOGP.
11.30 POKER.
12.35 CLOSE.

ESPN

6.30 ESPN GAME OF THE WEEK. 7.00 ESPN Kicks: Brasileirao. 7.15 ESPN Kicks: Extra. 7.30 Premier League World. 8.00 ESPN FC Press Pass. 8.30 ESPN Kicks: Scottish Football. 8.45 ESPN Kicks: Serie A. 9.00 ESPN Kicks: Premier League. 9.15 ESPN Kicks: Brasileirao. 9.30 Russian Premier League Review. 10.00 Major League Soccer. 11.45 Major League Soccer.

1.30 PREMIER LEAGUE WORLD.
2.00 ESPN FC PRESS PASS. Football-related debate.
2.30 MAJOR LEAGUE SOCCER.
4.15 ESPN KICKS: BRASILEIRAO.
4.30 ESPN FC PRESS PASS.
5.00 GOAL! BUNDESLIGA PREVIEW.
5.30 LIVE UEFA EUROPA LEAGUE FOOTBALL. Club Brugge v Newcastle United (kick-off 6.00pm).
8.00 LIVE UEFA EUROPA LEAGUE FOOTBALL. Lazio v Panathinaikos (kick-off 8.05pm).
10.15 FRENCH LIGUE 1 PREVIEW.
10.45 ESPN KICKS: EXTRA.
11.00 ESPN FC PRESS PASS.
11.30 GOAL! BUNDESLIGA PREVIEW.
12.00 UEFA EUROPA LEAGUE HIGHLIGHTS.
2.00 FRENCH LIGUE 1 PREVIEW.
2.30 LIVE MAJOR LEAGUE SOCCER. Real Salt Lake v Seattle Sounders (kick-off 2.30am).
5.00 GOAL! BUNDESLIGA PREVIEW.
5.30 FIBA BASKETBALL.

SKY MOVIES PREMIERE

10.00 HAYWIRE. (2011) 12.05 Crazy, Stupid, Love. (2011)

2.15 TOOTH FAIRY 2. (2012) Fantasy comedy sequel, with Larry the Cable Guy and Brady Reiter.
4.30 DECK THE HALLS. (2011) Mystery, starring Scottie Thompson and Kathy Najimy.
6.15 RESISTANCE. (2011) Drama depicting an alternate version of the Second World War, in which a Welsh village is occupied by German invaders. Starring Andrea Riseborough and Michael Sheen.
8.00 HAYWIRE. (2011) A mercenary hired by the US government is betrayed by one of her employers, and goes in search of revenge. Action thriller, starring Gina Carano and Ewan McGregor.
9.45 CRAZY, STUPID, LOVE. (2011) A middle-aged man is left adrift when his wife dumps him, until his drinking buddy gives him a crash course in being single. Comedy, with Steve Carell and Ryan Gosling.
11.45 BOOGIE WOOGIE. (2009) A gallery owner displays a priceless painting, and various unscrupulous individuals plot to get their hands on

SKY MOVIES COMEDY

6.50 HOW DO YOU KNOW. (2010) 9.00 Dragnet. (1987) 10.50 Arthur. (2011) 12.45 Horrible Bosses. (2011)

2.30 HOW DO YOU KNOW. (2010) With Reese Witherspoon.
4.35 TAXI. (2004) A bumbling cop on the trail of a gang of bank robbers finds an ally in a cab driver with the fastest taxi in New York. Comedy thriller remake, with Queen Latifah and Jimmy Fallon.
6.20 LITTLE NICKY. (2000) The Devil's good-natured son travels to New York to prevent his two older brothers from creating Hell on Earth. Comedy, starring Adam Sandler and Patricia Arquette.
8.00 ARTHUR. (2011) An irresponsible billionaire risks losing his inheritance when he falls in love with a penniless aspiring writer. Comedy remake, starring Russell Brand and Helen Mirren.
10.00 HORRIBLE BOSSES. (2011) Three unhappy employees hate their bosses but cannot afford to quit their jobs — so resort to murder. Comedy, starring Jason Bateman and Charlie Day.
11.45 LITTLE NICKY. (2000) Comedy, starring Adam Sandler.
1.20 JIMMY HOLLYWOOD.

Sky Movies Comedy, 8pm; Arthur

SKY MOVIES ACTION

6.35 VAN HELSING. (2004) 8.55 Twister. (1996) 10.55 Independence Day. (1996)

1.25 GREEN LANTERN. (2011)
3.25 THE CHRONICLES OF RIDDICK. (2004)
5.30 TWISTER. (1996)
7.30 INDEPENDENCE DAY. (1996) The US president leads the fight against a force of seemingly indestructible aliens intent on conquering Earth. Sci-fi adventure, with Will Smith and Jeff Goldblum.
10.00 GREEN LANTERN. (2011) With Ryan Reynolds.

FILM4

11.00 MEEK'S CUTOFF. (2010) 12.55 The Edge of the World. (1937)

2.25 SPRINGFIELD RIFLE. (1952)
4.20 SCARAMOUCHE. (1952)
6.35 BEACHES. (1988)
9.00 THE TWILIGHT SAGA: NEW MOON. (2009) Vampire Edward leaves his human girlfriend Bella for her own safety, driving her into the arms of a werewolf. Romantic fantasy, with Kristen Stewart and Robert Pattinson.
11.35 ANOTHER 48 HRS. (1990) Comedy thriller sequel, starring Eddie Murphy, Nick Nolte, Brion

'I love foreplay the best... like being kissed and licked all over!'

By ALICE WALKER
alice@sundaysport.co.uk

BRUNETTE babe Annie Bullah is a saucy minx who loves nothing better than a weekend-long bonking marathon!

The 32F Essex stunna has given us her rudest interview yet and admits she's a fan of backdoor action.

Annie, 24, from Loughton says she's pretty much up for anything in the sack so we put her to the test to find out just how naughty she really is.

So read on for her no-holds barred filthy chat.

WHAT'S YOUR ULTIMATE FANTASY?
For some reason I have always wanted to have sex in the snow! The thought of it really turns me on.

Obviously it would be really cold but I'd wrap up warm and afterwards we could have a nice long hot bath together. Apparently we're in for a really cold winter this year so I must just get the chance to fulfil my fantasy!

WHAT'S YOUR FAVOURITE SEX POSITION?
Definitely me on top. When it comes to sex I like being the one in control. I like it a bit rough and being on top means I can go wild. I'll try anything once and I reckon I've tried pretty much every position there is but none of them come close to me on top!

DO YOU HAVE A HIGH SEX DRIVE?
Yes! I love sex and I like it every day. Sex is the best thing in the whole world. I love foreplay the best – I like being kissed and licked all over. Sometimes me and my boyfriend will plan a whole weekend of shagging. It's the best! We both love being experimental and trying new things.

HAVE YOU EVER BEEN CAUGHT IN THE ACT?
Unfortunately yes! Me and my fella planned a 48-hour bonk-fest – but we only made it to the 24 hour mark because his parents turned up and spoilt our fun. The Saturday was a blast – we closed the curtains and romped all day! We tried it in every position possible in every room of the flat. On the Sunday morning we mid-bonk when the doorbell rang. I was gutted!

ARE YOU INTO SEX TOYS?
Not really, I must admit I prefer the real thing.

THE LOWDOWN

DOES SIZE MATTER?
Yes! I always want a big willy – why have a hamburger when you can have a Big Mac!

KNICKERS OR THONGS?
Thongs definitely

BRAZILIAN OR HOLLYWOOD?
I like to mix it up. At the moment I've got nothing at all but I'm considering growing it all again.

NATURAL OR FAKE?
I love my new boobs

0982 930 6661
Calls cost £1.53/min at all times. 89248 cost £1.53/min + £3 connection fee charged by SMS. KL PO Box 288 HR1 2YJ C007

Calls cost £1.50/min at all times. 89248 cost £1.50/min + £3 connection fee charged by SMS. KL PO Box 288 HR1 2YJ B517

Calls cost £1.50/min at all times. 89248 cost £1.50/min + £3 connection fee charged by SMS. KL PO Box 288 HR1 2YJ

0982 930 6659
Calls cost £1.53/min at all times. 89248 cost £1.53/min + £3 connection fee charged by SMS. KL PO Box 288 HR1 2YJ C003

Calls cost £1.50/min at all times. 89248 cost £1.50/min + £3 connection fee charged by SMS. KL PO Box 288 HR1 2YJ

SHOW & TELL with ANNIE BULLAH

A dildo can't compare with a big juicy willy. I don't really understand solo sex – I'd rather have a fella do it for me!

DO YOU LIKE GIVING BLOW JOBS?
Yes, weird as it sounds I actually quite like giving them. Although I find it quite intimate so I would only do it with a man I love. Sometimes I spit and sometimes I swallow, depending on what mood I'm in.

ANYTHING YOU WON'T DO IN THE SACK?
Not that I can think of. I'm up for anything! I think it's good to be experimental. If I try something and don't like it then I don't need to do it again but at least I can say I've given it a go!

ARE YOU INTO BUM FUN?
Yes! The bottom was made for more than one purpose. It's not something I do all the time but if I'm in the right mood I'm up for it.

HAVE YOU EVER HAD A LESBO FROLIC?
Not really unless you count a cheeky drunken snog! I find girls sexy to look at but I have never really acted on it. Girls have softer lips but to be honest I prefer a bit of stubble.

WHAT ABOUT KINKY STUFF?
Oh yes, definitely. I love being a bit kinky. Nothing too over the top – just handcuffs and blindfolds and stuff. I love tying my man up and then letting him to the same to me, it makes me really horny. I can be both dominating and submissive depending on what mood I'm in.

Love-crazy boozer 'stole underwear'

A MAN obsessed with a young woman allegedly broke into her parents' home and demanded bras and knickers belonging to her while high on a cocktail of booze and drugs.

Love-crazed Jose Hernandez-Ordonez told cops he was drunk and on cocaine when he broke into the apartment, where the woman lives with her parents and sister.

When questioned by officers, he said he was "crazy in love" with the woman and had gone to her home to announce his true feelings.

When he got there, he found her 10-year-old sister home alone.

The girl told police Hernandez-Ordonez, 22, broke in through a window, said he had a gun and threatened to shoot her.

He allegedly told her to get him six pairs of her sister's knickers and six bras. He also said he planned to kill her sister's boyfriend.

Hernandez-Ordonez, of Wisconsin was charged with burglary, armed robbery, intimidation of a victim and bail-jumping by police.

MIDWEEK MIRTH

TOOK my dog to the vet last week. He was examining the dog and said: "I'm going to have to put him down". I asked "Why?" He said "He's a bit heavy."

Woman 'fed dog bleach and pills'

A WOMAN is facing jail amid claims she tortured her boyfriend's dog for months before killing it.

Sean Janas is accused of forcing the pooch – a four-year-old German Shepherd-Labrador cross – to drink bleach and tablets before slitting its throat.

And it's alleged that she kept a chilling record of the abuse in her diary.

She's been charged with animal cruelty and faces up to five years jail.

Janas, 20, was arrested after her boyfriend found the diary. In it, she is alleged to have wrote: "The pleasure I get from watching her whimper in pain and cry for help as I shove Drano and bleach down her throat is like

HUNDREDS OF TOPLESS AND NAKED GLAMOUR

CALL GIRLS

CALL GIRL PROFILE

Siân, 25

Peterborough

FIND GIRLS LIKE HER @

Hull

It's great getting up in the morning and putting on a fresh pair of panties. I buy dozens of pairs at a time... big sensible ones, pretty lacy ones, tiny tongs, trendy shorts... anything that takes my fancy really...I spend a fortune on them.

But for every pound I spend a make about three pounds cos once I've worn them one I bag them up and sell them to guys from all over the world who want to sniff them and enjoy the aroma of my frou-frou! LOL!

Boyfriends have told me my mimsey smalls good but then they're not going to say it stinks, are they?

I'm also quite juicy so when I've word a pair for a whole day at work and then maybe an hour in the gym and 45 minutes on a crowded bus you'll be getting your money's worth! Call me and I'll tell you all about it...and them!

If you see this symbol on any ad it's our guarantee you'll blow your load in no time! Give it a try!

Sport

LOOK out for this logo on any advert — it's your guarantee that the girl taking your call has been approved by the Sport Call Girls and will satisfy all your needs!

headaches whenever we're about to have sex.

I'm not sure what's wrong because we used to do it all the time.

But now, even though it doesn't happen so often, I dread him even asking.

What can I do?

BC, Brighton

Morgan says:

SOUNDS like you're suffering from tension headaches. You need to see your doctor.

Agony

- Your sex problems solved -

EMAIL: agony@sundaysport.co.uk OR MAIL TO: Agony, Sunday Sport, City View House, 5 Union Street, Ardwick, Manchester, M12 4JD

WITH MORGAN LEES 25, 32E-25-34 FROM DERBY

NYMPHO MILFS PROVE OLDER'S MUCH BOLDER

Dear Morgan,

WHAT people say about older women is true – they DO know what they're doing in bed.

And, not to put too fine a point on it, they are usually pretty eager for a shag.

I'm 24 but I have always gone for the older women and until recently I was in a relationship with a 52-year-old divorced mum who was a beast in bed.

Since we split up I have got the horn for older, tarty-looking sorts.

Last week in a club I was eyeing up a couple of tasty-looking women in their 40s.

Curvy

One was a curvy brunette with with enormous tits, the other a somewhat more mousy creature who, nevertheless, had a knowing look that made me think she would be dynamite in the sack.

I got them up dancing and when the club was closing I took them back to my place for more drinks.

It wasn't long before we were all naked in my giant bed.

At first I was just getting it on with the curvy gal and thought the other one wasn't interested.

But I was wrong because after a while I felt her hand cup my balls as I scorched into her pal from behind. From there she managed to get my plums in her mouth – quite a feat as I have a rather large sack!

After that I hoisted her on to the Jolly Roger and biffed her up against a mirror.

Then the two of them put on a lesbo show.

Once they had gone beyond necking and fondling each other's breasts they had their fingers working furiously on one another's love holes.

That got me going again and I f***ed each of them in turn as they licked out their mate.

Before we passed out I remember one of them crouching over the other's face while I w*nked over them.

In the morning they made me a sizzling full English brekkie and treated me like a king.

I can't imagine that happening with a lass my own age.

I see them both regularly and it's always a top shagging session.

They say they want to share me and are asking me not to see other women.

I'm not sure about the whole set-up. What do you think?

DC, Leicester

Morgan says:

THEY want a sex slave. Don't let them chain you up.

Dear Morgan,

I'M a single dad of 28 and I moved house to get my son into a better school.

Soon after he started I spotted one of his teachers in the playground, so I asked her how he was settling in.

This woman was tall and blonde with superb tits and a short skirt that showed off her great legs.

I was amazed when I recognised her as the woman who works in a pub I sometimes go to.

When I next called in, I found her behind the bar and the only other customers finishing off a game of pool.

We got talking and she explained that she had to do bar work to make ends meet.

Sucked

And talking of ends meeting, after she finished work she invited me to her flat where she dived on me – revealing my dick which was raring to go.

She sucked on me like it was an Olympic event and I made sure she was happy too by lapping on her shaved fanny until her juices ran down my chin.

With that, she turned around and guided me inside her for a rattling good shag.

But I'm a bit embarrassed about meeting her at a parents' evening.

What do you suggest?

VJ, Bangor

Morgan says:

AS long as your homework satisfied her, I see no problem.

surgery is a stunna. She's blonde and has huge tits which she likes to show off.

The last time I went I was battling to hide my boner. A couple of days later I saw her in town and pulled her.

I said we could go to my place, but she insisted that we go to the surgery.

She stripped off to her thong and bra and told me to lie on the chair. She got my knob out and sucked me off.

Just as I was about to climax she wrapped her 36Ds around my cock and let me spunk over them.

Then it was her turn in the chair. My eager tongue probed her moist love-box and I had her in a frenzy of lust as I licked her clit.

Hard

It wasn't long before her pussy juice was dripping towards her bumhole.

By that time I was rock hard again and I started to f* her. She was screaming: "Give me a filling, baby!"**

Later on she asked me to take her up the arse while wearing the dentist's garb, complete with a face mask.

I thought it was a bit weird but I wasn't going to miss out.

Now she's about to leave the area and I'm gutted.

She wants me to go with her, but I've got a good job here. What do you think I should do?

OL, Hereford

Morgan says:

THIS girl sounds great and very kinky. I'm sure you could find another job, so be bold and go with her.

Dear Morgan,

I'M a 20-year-old student and I've just got a part-time job behind the bar at my local.

The landlady is 43 with long dark hair and is very horny. On my first night she offered me a drink after everyone else had gone and it wasn't long before we were kissing.

Then she started to suck my rock-hard knob. I was just about to come when she unleashed her impressive tits and w*nked me until I shot all over them.

Since then I've had her every night I've worked. We've done it on the bar, on the pool table and in the cellar.

But my girlfriend has found out and will leave me if I don't end it. I'm gutted because I want them both.What should do?

AH, Devon

Morgan says:

IF you love your girlfriend, stay with her.

Dogging fans put me off my stroke

Dear Morgan,

THEY say dogging is dead – but no-one's told dirty Doreen down our way.

She's sex mad and most evenings can be found in a car park with a few cocks up her chuff.

I've seen her in action myself and while I've belted a couple off the wrist watching her turn a few tricks, I've never been there myself.

But the other night, after several jars of strong ale in the local pub, I was in a right randy mood.

I knew there were a few spots on the in-car entertainment. I tried the clearing in the woods, and then the far end of the supermarket car park.

Eventually I found her filthy white Ford Escort parked up behind the village hall and peered in.

To my delight she was being done up the bum by a young lad.

Muck

I looked on with glee as he pumped her brown hole with impressive stamina. She was moaning her head off and clearly enjoying the experience.

The lad had skills, there's no doubt about no return before grunting as he expelled his man muck onto her boobs.

When he'd finished I climbed in the back seat and went straight to work.

To be honest, I didn't even touch the sides, but when I pulled out she gave me a brilliant blow-job.

Then I noticed several fellas grimacing in the back window with their cocks out.

That image is haunting me now. How can I get it out of my mind?

MN, Huddersfield

Morgan says:

MADAM AMANDA
& HER MISTRESSES
VISITS OR LIVE 1-2-1s
TEL: **07030 300130**
www.amandom.co.uk

Listen to what could happen to **YOU!**
DIAL **09096 407** then

200 F***** ON THE DILDO STOOL
201 RIDDEN BY MY BIG RUBBER KN**
202 SP***** ON THE MEDICAL BED
203 TV MADE TO SUCK BIG BLACK C***
204 TV MY PRETTY SISSY'S F***** A***
205 TV SAY PLEASE BITCH F*** ME MISTRESS
206 TV SH***** BY MOTHER IN LAW
207 TV AUNTIE DRESSED HIM & HELD HIM DOWN
208 TV PANTIED & USED BY HORNY SISTER IN LAW
209 TV SISSY F***** BY STEPMOTHER & BOYFRIEND
210 AB HIS DAUGHTERS FRIEND SAID SHE'D TELL
211 AB YOU'VE GOT A TINY LITTLE D***
212 AB HELD BY NANNY MILKED BY MUMMY
213 AB IN MITTS F***** BY WIFE & TEEN SITTER 18+
214 MADE TO WATCH HER F*** THE PAPER LAD 18+
215 STEPMOTHER MADE HIM LICK HER C*** 18+

SEX IN YOUR TOWN!

WE HAVE *THOUSANDS* OF GIRLS THROUGHOUT THE UK LOOKING FOR SEX CONTACTS

Just a few of them are featured in this ad, just text your POSTCODE to 89248 and the girl nearest to you will contact you!!

Only £1.50 per message received. Maximum 4 billed messages per reply.
Pics can be sent FREE with every 2 paid messages!

NE 21yo just split up from boyfriend and need nightly sex sessions with w/e guy.

LE 24yo with small tits. Loves doggy and A. Single, no ties just waiting for you!

CT 31, single, very experienced and looking to have fun with 19-40yo vwe.

PL 30yo shy girl needs kind man to help her understand how good sex can be

PO 34c with nice firm tits. Married with limp husbands permission to have some fun!

GL 31yo loves dirty text sex, swapping hot pics, and sloppy completion. Join in?

PLEASE NOTE

We would like to assure you that ALL our girls are 100% genuine and receive EVERY text you send them. They will reply to you as quickly as possible! Don't forget, all texts and pix you receive WILL be totally UNCENSORED!

AB 24yo loves A, O, doggy, and all sticky sex fun looking for f*** buddy 2 play with

B 24yo, shaved, hot and up for fun. Come and visit me in my central Flat!

Hundreds of girls across the country waiting to hear from YOU The NEAREST girl/s to you will contact you within 30 minutes ***GUARANTEED!!***

We have girls in EVERY postcode in UK! LOCAL GIRLS FOR LOCAL GUYS!!

Text your postcode now to 89248

M2 25yo tanned and gorgeous, divorced and looking for serious sex action.

BT 32yo sexy single mum, slim, divorced needs action. All guys 18+. Belfast.

NW 28yo divorcee needing guys 18-55 to fill me with hot juice. VWE please!

S 25yo tart, craving hard c***s and sizzling sexfun 18-50? Come try me today!

NR 31, small tits, sexy body, ready for you to F*** and S*** and come together!

FK 19yo loves A and doggy with strangers who can be a bit rough. Older pref.

NN 26, single and looking for hard fun with guys 18-55. Are you up to it then?

DA Travelling sales rep, 22, blonde, always looking for new experiences.

DG Divorced mum, needs to get a sex life back! 25-40yo guys give me a try!

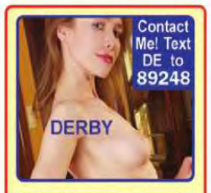

DE If you are in Derby then lets have sizzling dirty fun together! 18-55 guys.

ME Blonde, 23 and gorgeous looking for men 18-50 to take me anyway you want

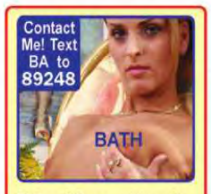

BA 29yo, blonde, wants rough man to Bonk her doggy style -hard and rough!

Text your postcode to 89248 and start to have fun

NP 29yo hot redhead divorced mum who needs no strings sex fun and games.

CR 32yo horny girl needs no strings sex fun and excitement. Any guys up for it?

NG Single sexy 26yo mum looking for discreet sex fun. Maybe you are married?

All the girls have loads of candid photos to send *YOU* - FREE

You must be over 18 to use the service and have the bill payers permission. £1.50 per message received minimum of 3 messages in any one session unless you send STOP to 89248 will be billed plus normal cost of sending.We will send you promotional messages

WC2 Brunette, 24,

WD Looking for

G 24, 5'5", 34c 22

Tricia Passam
24 32C-25-33 , from Durham

BRITAIN'S NO.1 ASTROLOGER WRITES FOR Sport

YOUR STARS

WITH JUSTIN TOPER

CAPRICORN (22 Dec - 19 Jan): A TIME of fairly mixed responses and when it is essential that you explore certain possibilities which never existed before. True, you may have to curtail or cut short various activities and make yourself available at work. However, there is plenty of excitement in store, including a mouthwatering event around the Solar eclipse on the 13th November. Meanwhile, a breakthrough is indicated on Friday and in some ways it will seal your success.

AQUARIUS (20 Jan - 18 Feb): ADMITTEDLY, you should warm to someone who is prepared to do anything at a moments notice. Chances are that with Venus in Libra superbly aspected by Jupiter on Friday you will be darting and fluttering all over the place – more importantly seldom will you have felt so carefree. Also, you should manage to acquire something that takes your fancy. A case of buy now, pay later. This will make up for a recent financial failure.

PISCES (19 Feb - 20 Mar): THERE is not much to report and you certainly shouldn't fear hard work today. Money is still very important, but you should receive some kind of windfall at the end of the week. Obviously, you must continue to be prudent when it comes to your new found wealth. There is no doubt that an impending trip will cost plenty, though worth every penny. At the same time others, including fellow travellers, will enchant, mystify and frustrate you. Joy and pratfalls go together.

ARIES (21 Mar - 19 Apr): THE tendency is to feel apprehensive, no matter how hard partners and close companions try to convince you to follow them. This is not ill-advised, even though you need more reassurance before you enter into any new arrangements. In any event, a stunning link between Venus and Jupiter on Friday should encourage you to take on a personal enterprise. And you will be informed of a time and a place, despite being kept in the dark for another week or so.

TAURUS (20 Apr - 20 May): YOU may have to take an inventory of current assets and liabilities. But you are are not as poorly off as you think. Don't forget that you also have a personal life, even if you will be judged by your actions over the next day or so. The end of the week should be particularly rewarding, though it's more about nourishing your body than lining your pocket. As for one relationship, the Solar eclipse on the 13th is the moment of truth and when you wonder whether life is stranger than fiction.

GEMINI (21 May - 20 Jun): CURRENT discussions are supposed to bring you closer to partners or co-workers, but there is precious little you can do to break down certain barriers. Instead, you should take care of business, especially as a decision regarding your role at work is about to be made. At the same time, Jupiter in Gemini begins to exert a positive influence and come the end of the week, you will no doubt charm the pants of everyone in sight. Let's see how down to earth you can be.

CANCER (21 Jun - 22 Jul): AN alteration in the working pattern of your life may be the answer you were looking for. And it's no surprise that others believe you are the person for the job. Even your domestic situation will improve and what happens later this week is a bonus. But that's not what will move you. Indeed, the Solar eclipse which takes place on the 13th could make you find you tremble at the knees and it wouldn't do any harm to show some leg. Meanwhile, your presence is required elsewhere today.

LEO (23 Jul - 22 Aug): EMOTIONALLY or personally, you may learn something new today. A reminder that you haven't been discarded. Far from it. A marvelous link between Venus and Jupiter on Friday urges you to readily accept an invitation and by doing so, escape all that you find nauseating. True, you are still not sure if you are moving, but potentially you are. Meanwhile, you should be in another place which is less prone to upheaval. Let's see who you come home to.

VIRGO (23 Aug - 22 Sep): YOUR heart is in the right place and thank goodness, you still have somewhere to rest your head. Admittedly, the remainder of the week may be fairly dull in comparison to what lies ahead. Indeed, your whole existence could alter around the Solar eclipse on the 13th. Incidentally, someone will make a remarkable contribution this Friday and what you are offered will fit your needs. After that, don't ask! A wonderful plan is certain to emerge as well. This time you are completely fascinated.

LIBRA (23 Sep - 22 Oct): YOU probably wish that others would make up their wretched minds and stop chopping and changing their minds. Strange to relate, but you should manage to work out a numerical puzzle today. After which, Venus in Libra exerts a magical influence and you could even be handed a ticket on Friday. Hopefully, you will still continue to conserve your energy and money. As it is, what you are about to receive will make your life more worthwhile. Absolutely.

SCORPIO (23 Oct - 21 Nov): AT times, others may be astonished how flippant you are and cannot tell what is on your mind. Perhaps you should make a few personal notes. No doubt, you are about to make an extraordinary decision and mustn't be influenced by certain friends today. In any case, you will be on the receiving end at the end of the week, even though there is a tendency to spend like there's no tomorrow. Very kind anyway. It might affect everything.

SAGITTARIUS (22 Nov - 21 Dec): YOUR judgement may be slightly impaired and in some ways you don't have any first hand experience of what is going on privately. This doesn't mean you are not blessed. No doubt, you can expect an amazing twist or two in the coming days.What it will do is bring you right out of the forest. There is also every likelihood that a partner or close friend will plan a special occasion on Friday. Now that you have a proper appointment you can relax your efforts a bit.

HAS JUSTIN BEEN SPOT ON WITH YOUR STARS – HE WAS FOR THIS READER

TELL US: *TOPER@SUNDAYSPORT.CO.UK*

JUSTIN, how do you do it? I am continually amazed by your readings and the latest has prompted me to write in.

Given that I am in what I would call the "autumn of my life", I never thought I would find love again after my wife died five years ago.

But the other week you said romance might be sparked from an unusual source. I paid it no more mind until a dating website I'd used ages ago got in touch to say they had found me a match.

She seems lovely and we're going on our first date next week. Wish me luck and thank you so much!

Boris, Whitstable, Leo

Need a miracle? GO TO www.justinprivateconsultation.com

READ JUSTIN TOPER'S STARS 3 TIMES A WEEK

SUNDAY Sport IN SHOPS SUNDAY TO

MIDWEEK Sport IN SHOPS EVERY

WEEKEND Sport IN SHOPS EVERY

BOG BREAK

CROSSWORD

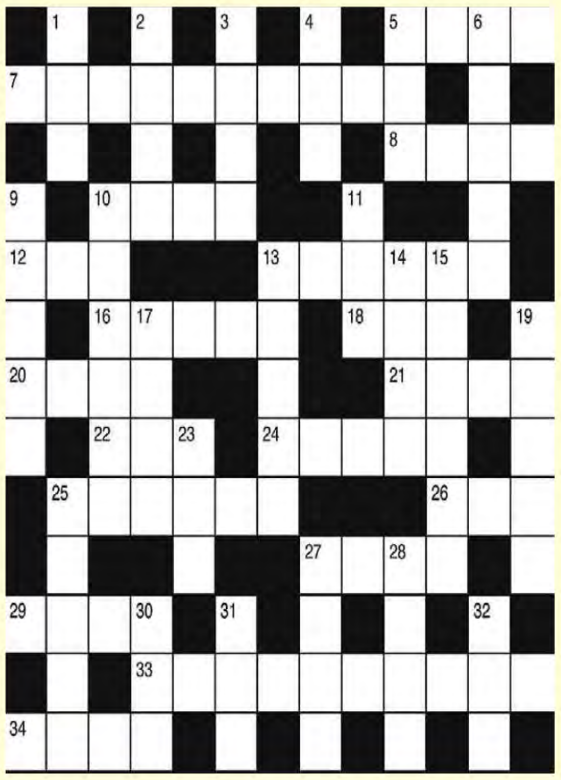

ACROSS
5. Waterfowl (4)
7. Magnanimity (10)
8. Muslim ruler (4)
10. Active and brisk (4)
12. Fuss (3)
13. Sacred beetle (6)
16. Minimum (5)
18. Pen part (3)
20. Chief, principal (4)
21. Merge (4)
22. Taxi (3)
24. Titles (5)
25. Comment (6)
26. Ovum (3)
27. Football supporters (4)
29. Done on a large scale (4)
33. Concordant (10)
34. Remain (4)

DOWN
1. Lower limb (3)
2. Assist (4)
3. Conservative (4)
4. Repair (3)
5. Colorant (3)
6. Ascend (5)
9. Turning tool (5)
10. Comfort (6)
11. Karate expert (3)
13. Strong foul smell (5)
14. Prevalent (4)
15. Maltreats (6)
17. Dutch cheese (4)
19. Doorstop (5)
23. Wide inlet of sea (3)
25. Cook in an oven (5)
27. Continuous stream (4)
28. Tack (4)
30. Quick throw (3)
31. Attempt (3)
32. Play on words (3)

SUDOKU

					4	9		
			8	9			5	
3		2	1					
		8		6	5			
		3	9		8	2		
			4	2		1		
					9	7		4
	4			8	1			
		1	7					

PUZZLE SOLUTIONS

3	9	2	1	5	6	8	4	7
1	2	8	3	6	5	4	7	9
4	7	3	9	1	8	2	6	5
5	6	9	4	2	7	1	8	3
2	8	5	6	3	9	7	1	4
9	4	7	5	8	1	3	2	6
6	3	1	7	4	2	5	9	8

ACROSS: 5. Teal; 7. Generosity; 8. Emir; 10. Lively; 12. Nag; 13. Scarab; 16. Least; 18. Nib; 20. Head; 21. Fuse; 22. Cab; 24. Names; 25. Remark; 26. Egg; 27. Fans; 29. Mass; 33. Harmonious; 34. Stay. **DOWN:** 1. Leg; 2. Help; 3. Tory; 4. Fix; 5. Dye; 6. Climb; 9. Lathe; 10. Solace; 11. Dan; 13. Stink; 14. Rife; 15. Abuses; 17. Edam; 19. Wedge; 23. Bay; 25. Roast; 27. Flow; 28. Nail; 30. Shy; 31. Try; 32. Pun.

GUESS THE YEAR

CAN YOU TELL WHAT YEAR IT IS FROM THESE PICTURE CLUES?

ANSWERS AT BOTTOM OF PAGE 53

HELLO, PET!

BRITAIN'S favourite Geordie Cheryl Tweedy is born in Newcastle. In 2002's *Popstars: The Rivals* she wins a place in girl group Girls Aloud. They have 20 top-ten singles (including four number ones) and six platinum albums before Cheryl launches her solo career and finds more fame as an *X Factor* judge.

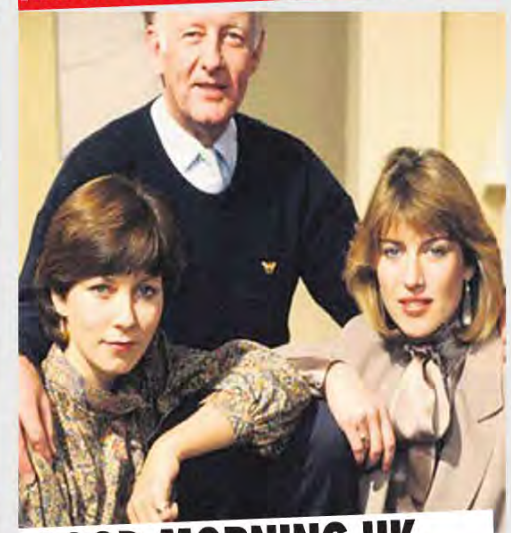

GOOD MORNING UK

BREAKFAST Time becomes the UK's first national breakfast TV show on BBC1. It beat TV-am's *Good Morning Britain*, on rival ITV, to the air by two weeks. We all woke up to Debbie Rix, Frank Bough and Selina Scott among others.

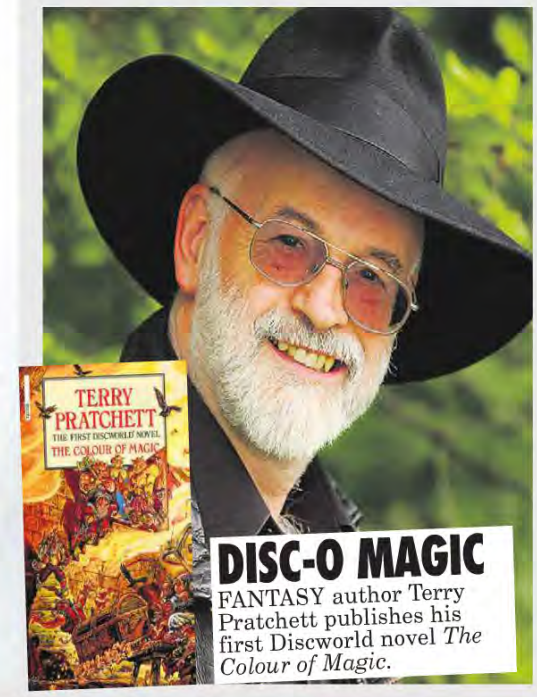

DISC-O MAGIC

FANTASY author Terry Pratchett publishes his first Discworld novel *The Colour of Magic*.

LET'S GET

1. LIVERPOOL boss Brendan Rodgers has compared striker Luis Suarez to whom?
a) Freddie Mercury
b) Lionel Messi
c) Jurgen Klinsmann
d) Sid from Ice Age

2. ROMEO Beckham, 10-year-old son of David and Posh, gave his brothers a giggle by doing which popular dance at a football match?
a) Gangnam Style
b) Macarena
c) Funky Chicken
d) Hokey Cokey

3. ACTOR Brian Cobby died last week at the age of 83. What did he provide the voice for?
a) Bagpuss
b) The More Than Freeman adverts
c) Bob The Builder
d) The Speaking Clock

4. BRITAIN'S oldest man Reg Dean had a birthday on Saturday. How old is he?

5. LUTHER star Idris Elba directed the video for the latest Mumford & Sons single, *Lover Of The Light*. Which British soap did he star in during the '90s?
a) Eldorado
b) Coronation Street
c) Eastenders
d) Family Affairs

6. WHAT has Man City's Mario Balotelli (*left*) vowed to give up?
a) Smoking
b) Parking illegally
c) Giving money to tramps
d) Passing to teammates

7. KYE Sones was booted off *X Factor* on

a) Sara Cox
b) Holly Willoughby
c) Fearne Cotton
d) Katie Price

8. ROBBIE Williams

a) Candy
b) Sandy
c) Mandy
d) Randy

9. SILVER fox Phillip Schofield, (*right*) who presents ITV1 show *This Morning*, has been slammed by fans after owning up to eating what kind of animal on holiday in Peru?
a) A hamster
b) A gerbil
c) A guinea pig
d) A chipmunk

10. I'M A Celebrity Get Me Out Of Here returns this weekend. Who won the show last year?
a) Mark Wright

TEST YOUR BRAIN WHILE YOU STRAIN!

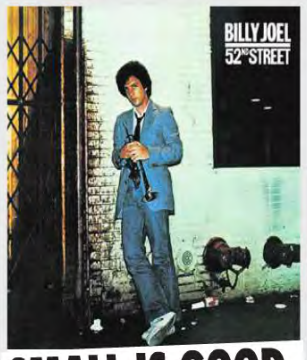

SMALL IS GOOD

THE first album to be released on CD is Billy Joel's *52nd Street*. The first million selling CD is Dire Straits with *Brothers in Arms*.

BELT UP!

WEARING seatbelts becomes compulsory in the front of cars, 11 years after they had to be included in all new cars.

MONSTER IS CAGED

THE dismembered remains of at least fifteen young men are found at a house in Muswell Hill, north London, victims of Dennis Nilsen. He goes on trial at the Old Bailey accused of six murders and two attempted murders. He confesses to murdering "15 or 16" men and is sentenced to life.

MOTOR MOUTH

AUSTIN Rover launches the Austin Maestro hatchback. A state-of-the-art voice synthesizer is used on top models, making it the world's first talking car.

QUIZICAL!

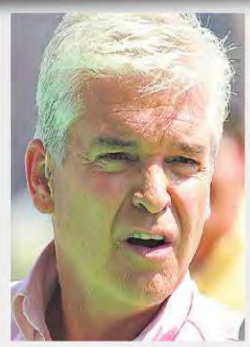

11. SIR Elton John's *Candle In The Wind* tribute to Princess Diana has been named as the biggest selling UK single of the last 60-years. Which actress inspired the original lyrics?

12. PORN bosses are offering pop babe Miley Cyrus (*right*) $1million to bonk Jessie Andrews, her music video co-star, in an X-rated film. What's her famous dad called?
a) Billy Ray Cyrus
b) Bobby Ray Cyrus
c) Chuck Cyrus
d) Donny Ray Cyrus

13. INBETWEENERS star James Buckley married Clair Meek at the weekend. His on-screen character Jay is famed for calling a woman's private parts what?
a) Minge
b) Flange
c) Clunge
d) Fanny

Albert English. What had he changed his name to?
a) Jimmy Savile
b) Gary Glitter
c) Michael Jackson
d) Leonard Rossiter

15. DAD-of-two Mark Hunter found what in his Rice Krispies last week?

Alice Bennett
Age 19, 34B-24-32, from Cambridge

YEAR: 1983

11.a 12.b 13.c 14.d
9.c 10.b 11.d
12.a 13.c 14.c
15.a

NEW
secret sex. Not the most perfect looks or body!
Text LEICESTER to 89248

NEW
think I may be a nymphomaniac, how can I tell??
Text PORTSMOUTH to 89248

NEW
Slim, dark hair with gorgeous 34c boobs, nice and wet just gagging 4 a hard pole to fill it & we can both come.
Text STIRLING to 89248

Gorgeous tits and nips, and the rest of me isn't bad either, come taste! Love O both ways and no strings sex!
Text MANCHESTER to 89248

Slim blonde 21yo, 34c tits, very sexy - so why can't I find a man to love and bonk me? Wet'n'willing for the right guy!!! xx
Text NEWPORT to 89248

NEW
Married but very discreet, 28yo and dirty as F***. Looking for some good dirty fun with younger and older guys!
Text ABERDEEN to 89248

NEW
Older rich widow with needs and desires of a REAL woman looking for a REAL man to satisfy my lust. Age not important
Text SOUTHAMPTON to 89248

NEW
25, single, needs rock hard rod for front and back-door action. Send me pic as proof of equipment & get my free ones back
Text BELFAST to 89248

JUST AROUND THE CORNER!!

If you are a guy who wants MORE sex - We have thousands of girls across the UK Listed below are some of the hottest sex starved females of all ages - WAITING for contact from hot horny males!

Text *'your town'* to **89248**
*i.e.*text LEEDS to **89248** *for* sexy 1-2-1 Contact!!!
Only £1.50 per message received. Maximum 4 billed messages per reply. Pics can be sent FREE with every 2 paid messages!

NEW
Well built 31yo, seperated mum, looking for hard s*** fun with horny well developed gent 18-55. Take me im yours
Text ARMAGH to 89248

NEW
I'm married, I travel a lot and I'm always looking for a bit of hot horny sexy fun on the side, just don't tell my husband!
Text INVERNESS to 89248

Looking for some married and chubby guys for discreet dirty fun. I like O both ways and loads of sticky cream fun.
Text PETERBOROUGH to 89248

Married mum 28, looking for fun. You must be w/e, randy, clean and discreet. Age, looks, race not important.
Text NEWRY to 89248

34 loves doggy O A. Take me from behind and play with my tits! Tell me what YOU would expect me to do for you.
Text DUNDEE to 89248

My ex partner turned out to be GAY! Now I need a REAL man to F*** me properly and restore my faith in men!
Text NORWICH to 89248

NEW
Very busty, 23, married, looking for illicit C**k and creamy fun on tits! They are nice and big, so just stand back & aim!
Text STHWALES to 89248

28yo single girl, looking for genuine horny guys who like O, A, and dirty fun. Tell me what U fancy and lets chat!!
Text DURHAM to 89248

Blonde nympho 26 and looking for hard bonks. I take it anywhere from hard 18-40 guys. No fees, No strings. Fun only.
Text KENT to 89248

HOW TO MAKE CONTACT WITH THESE SEXY GIRLS AND 1000's MORE!!!

To reply to ANY girl in this ad, text HER town to - alternatively text YOUR town or the first two letters of YOUR postcode to to find the nearest available up for it girl to you!

YOU CAN TEXT HER AS OFTEN AS YOU LIKE - anytime day or night - she will respond when she checks her texts

NEW
27 and in need of a good f**king. Take me any way you want me. I don't mind - I can take anything you can give me!
Text CARLISLE to 89248

NEW
26 yo, married but to a limp dick hubby. I need discreet studs to f*** me silly and make me scream with pleasure.
Text HEREFORD to 89248

All these girls have sexy FREE pics to share with you!

NEW
Single again and looking for action. I'm 29, you are younger... Can I be any clearer? Clean & discreet only please!
Text CAMBRIDGE to 89248

Nice enough to eat? So whats stopping you? Come eat me now! I love oral both ways - do you?
Text NOTTINGHAM to 89248

Older and chubby but my excellent O skills will more than make up for looks! Discreet dirty fun needed. Text me anytime!
Text COVENTRY to 89248

NEW
Desperate for sex and love oral and doggy, I'm ready willing and able for whatever you can 'come up' Keep it hard 4me!
Text BRIGHTON to 89248

NEW
I'm turned on by older strangers. I want hard sex action. Love O, A, doggy. Anything that involves a hard C*** in me!
Text OXFORD to 89248

Text your town to 89248 for sexy fun!

35, cuddly, divorced, needing a sexy stud to take care of all my needs and desires. Always wet for you!
NEW
Text TRURO to 89248

NEW
24yo blonde sexy stunner in need of rough dirty old man to take her! 40+ if poss. F*** and S*** fun for both of us!
Text LONDON to 89248

Come Play With These Girls - TODAY!

29 and ready for all you can give me, 8"+ welcome. Fill Me Up and lets have some hot horny fun together!
Text SWINDON to 89248

NEW
MARRIED but looking 4 discreet fun with nice well built gents who can fill me and F*** me till we both C**
Text LANCASTER to 89248

If you can't find a sexy girl in your town, text the first 2 letters of your postcode to 89248 ie: PL for Plymouth

NEW
22yo shy blonde - willing and gagging for a hard man or two. 18-45 welcome. Older possible - why not try me.
Text BIRMINGHAM to 89248

Stunning blonde and insatiable! Looking for c*** action. Hard repeaters needed to make me scream & come.
Text NORTHAMPTON to 89248

NEW
32 with huge tits that are available for you to s*** and f*** Im open to all suggestions about how you can use my assets for fun!
Text YORK to 89248

18+. Calls recorded. 09=46p per min from a BT landline. Network extras apply. SP:CWL. Helpdesk 0844 999 4499.

Calls cost £1.50/min at all times. 89248 cost £1.50/min + £3 connection fee charged by SMS. KL PO Box 288 HR1 2YJ

18+. Calls recorded. Calls cost 46p per min plus network extras. SP: CWL. Helpdesk 0844 999 4499

18+. Calls recorded. Calls cost 46p per min plus network extras. SP: CWL. Helpdesk 0844 999 4499

Calls cost £1.50/min at all times. 89248 cost £1.50/min + £3 connection fee charged by SMS. KL PO Box 288 HR1 2YJ B548

Calls cost £1.50/min at all times. 89248 cost £1.50/min + £3 connection fee charged by SMS. KL PO Box 288 HR1 2YJ B546

18+. Calls recorded. 09=46p per min from a BT landline. Network extras apply. SP:CWL. Helpdesk 0844 999 4499.

18+. Calls recorded. 09=46p per min from a BT landline. Network extras apply. SP:CWL. Helpdesk 0844 999 4499.

0908 082 5324
Calls cost £1.50/min at all times. 89248 cost £1.50/min + £3 connection fee charged by SMS. KL PO Box 288 HR1 2YJ

18+. Helpdesk 0844 944 0844. 0800 = FREE AT ALL TIMES. 0871 = 10p per min. Network extras apply. Live calls recorded. SP: 4D.

18+. Calls recorded. 09=46p per min plus network extras. SP:Candywall. Helpdesk 0844 999 4499.

Calls cost £1.53/min at all times. KL PO Box 288 HR1 2YJ A002

WWW.TEASING18.CO.UK
LIKE 'EM Y....? 1-2-1 CALLS
TELEPHONE: *07966 519614*
FILTHY FANTASY SCENARIOS
DIAL **09097 762** then
021 SHE WAS A VIRGIN
022 HAIRLESS P****
023 TWISTED NIPPLES
024 SP*** IN HER MOUTH
025 HE RIPPED HER TIGHTS
026 WHITE COTTON PANTIES
027 STICKY FINGERS
028 FIRST TIME TIGHT
029 STEPDAD & UNCLE
030 SHE P****D ON HIS COCK
031 UP HER A**E
032 PRICK TEASE PUNISHED
033 HE STRIPED HER A**E
Calls cost £1.53 per minute plus network extras calles must be over 18 & have the bilpayers permission service provided by BWOMO LTD BA33 4NA

Calls cost 61p/min at all times. Telecom2 PO BOX 132 DA5 1LU Helpline: 08440985140 N01

Calls cost £1.53/min at all times. Telecom2 PO BOX 132 DA5 1LU Helpline: 08440985140 N07

18+ Only. Calls cost 46p/min. Network extras may apply. Live calls recorded. We may send free promo SMS msgs. Netcollex Barking, Essex IG11 0JA. Cust Svcs 0870 046 5910

Calls cost £1.53/min at all times. Telecom2 PO Box 132 DA5 1LU Helpline 08440985140 D03

Calls cost £1.50/min at all times. 89248 cost £1.50/min + £3 connection fee charged by SMS. KL PO Box 288 HR1 2YJ H724

Calls cost £1.50/min at all times. 89248 cost £1.50/min + £3 connection fee charged by SMS. KL PO Box 288 HR1 2YJ H721

on by defence of Grand Slam

REIGNING Grand Slam of Darts champion Phil Taylor will face 2010 winner Scott Waites in the group stage of this year's event which begins on Saturday.

"The Power" *(above)* must also see off former Lakeside winner Mark Webster and Holland's World Cup of Darts champion Co Stompe at Wolverhampton Civic Hall.

Taylor's first match is against Stompe and the 15-times world champ said: "It's a hard group because all the guys have had success during their careers.

DARTS

"I'll just prepare myself to face Co and then concentrate on the other games.

"The Grand Slam's a brilliant tournament because it's all the champions together and I'm practising really hard."

One of the biggest threats to Taylor retaining his crown and snatching the £100,000 first prize is fellow Stoke thrower Adrian Lewis.

The world champion tackles Gary Anderson and John Part in his tough group.

But Lewis is a man on a mission and is confident of reaching the knockout stages.

"I can't wait to get going," said Lewis *(below)*, a semi-finalist in Wolverhampton 12 months ago.

"I absolutely love this tournament and it's close to home for me with being from Stoke.

"And the fans are great.

"I really enjoyed the event last year and I probably played my best darts in Wolverhampton since winning my first world championship.

"Hopefully I can do the same again because my game's coming good again at the moment."

TENNIS

WIMBLEDON champions Jonny Marray and Freddie Nielsen extended their winning streak in London in dramatic fashion with victory over Indian pair Mahesh Bhupathi and Rohan Bopanna in their opening match at the Barclays ATP World Tour Finals.

The British-Danish duo's success at Wimbledon as wild cards earned them a place at the end-of-season showpiece at the O2 Arena.

They won the opening set and missed a match-point at 6-5 in the second before the Indians levelled and then took a 5-1 lead in the final set. But Marray and Nielsen fought back to win 6-4 6-7 (1/7) 12-10.

Rocket sticks his cue away for the season

WORLD champion Ronnie O'Sullivan has abandoned plans to return to the snooker tour and will miss the rest of the season.

The 36-year-old has "personal issues which he needs to resolve", World Snooker chairman Barry Hearn announced yesterday – and that means he will not return until next season at the earliest.

O'Sullivan *(above)* announced after winning his fourth world title in May that he intended to take six months out from the sport.

SNOOKER

And although he returned to play in a low-profile Players Tour Championship event in September, he pulled out of last week's International Championship citing illness.

Hearn *(below)* said: "I have spoken to Ronnie and he has decided to withdraw from any events he has entered and he will not be playing for the rest of this season.

"He has some personal issues which he needs to

them out. Before he beat Ali Carter to land his latest world title "The Rocket" said it could be time to bid farewell to the sport.

But after an impasse over signing a contract to play again this season, he agreed in August to continue, only to have second thoughts.

Prior to the International Championship – a new event in Chengdu which pays

GARETH ROBERTS

CUTTING THROUGH THE BULLSHIT EVERY WEEK

Stupid RVP shirt swapper Santos should be sent back to Brazil!

LET'S cut to the chase – modern footballers are a bunch of overpaid w*nkers wandering around in an elite world of their own.

These pink boot-wearing, sunbed addicted, moisturising thunderc***s could – and should – give a shit about football and its fans.

After all, it's our unconditional love for the game (and our hard-earned cash) that has swelled their bank accounts to the point that they require their own vault.

But let's be honest, the majority of these pampered pricks couldn't give a flying f***.

They're far too busy with the real priorities in life – like shit hairdos, massive headphones, designer wash bags and cars that look like they should be blowing up the Taliban in Afghanistan.

There's no low some of these knobheads won't stoop to – hats, gloves, snoods (whatever happened to snoods?)

I'm generalising here, obviously, but you get the picture – they couldn't be further removed from the people in the stands if they tried.

Bellendery from footballers shouldn't shock – because it's the norm rather than the exception.

But f* me with a feather if Andre Santos didn't take cockheadedness to a new level at the weekend.**

Put yourself in an Arsenal fan's shoes for a moment.

You've forked out a fortune for a ticket, trekked halfway across the country at an ungodly hour to make it for kick-off and then – three minutes after parking your freezing arse on a plastic seat – your team goes 1-0 down with overpriced soggy pie on the blow of the ref's half-time whistle, you glance towards the tunnel and there's your player – with 45 minutes still to play – begging the scorer of the goal and the target of your ire, Robin van Persie *(below)*, for his shirt.

If the lad had walked up to the away end, mooned the travelling Gunners fans and offered them the bird, they'd have probably been less offended.

Santos – a £6.8million player with 22 caps for Brazil – acted like some kind of starry-eyed supporter rather than a highly-paid Premier League defender.

What the f*** was he thinking? How were the fans – or his team-mates – supposed to take him seriously after his public display of affection for United's biggest goal threat?

It hardly helped that Santos had a crap game and the defeat consigned Arsenal to their worst start under Arsene Wenger.

Arsenal supporters are forced to pay some of the highest prices in the land to watch their team – a team that hasn't won a pot for SEVEN years.

They must have winced when Sir Alex Ferguson described the game as a "hard-ish" fixture and then bemoaned the fact United hadn't scored four or five.

It was the most one-sided 2-1 game you'll probably ever see – tough to stomach for fans who can remember the days when the Gunners went toe to toe with United at the top of the league.

So Santos' bum-licking cringeyness was a stamp on the head. It was a c***'s trick – and he should be packed off back home for it.

Don't worry though, he won't go skint – he can always sell

DO PEOPLE REALLY BUY THIS CRAP?

WHO the f* works in merchandise departments at football clubs?**

Blind people? Druggies? Glue-heads?

I can't think of any other explanation for some of the absolute shite clubs sell.

Who in their right mind would buy a shirt with a wraparound picture of a stadium (Anfield) on it for 40 quid?

How about Father Christmas wearing a Manchester City kit sitting in a snow globe for a competitively priced £20?

Chelsea fans, meanwhile, can treat themselves to a "pewter stadium" for a mere £90.

ON THE NOSE

BRITAIN'S BRIGHTEST RACING SERVICE!

ROONEY CAN HIT TARGET

GREYHOUNDS with MICK LIVESEY

WAYNE Rooney failed from the penalty spot at the weekend but his namesake Nice One Rooney, owned and trained by Alison Ingram, can take his race tonight. He looks drawn for a good run on the outside and if leading will take some stopping in this grade.

ROMFORD BEST BETS

Nice One Rooney T6 19.30
Movealong Swing T2 20.35
Priceless Rocket T3 20.53
Greensted Dream 21.25

SUNDERLAND BEST BETS

ON THE BOX can be on the mark tonight in this handicap event off a whopping 13 metres. Julie Calvert's dog looks set for a clear run and a bit of trouble in behind would certainly help his cause. They will be coming at him hard and fast at the business end but hopefully the line will come in time.

Kooga Kylie T4 18.56
Shes All Style T4 19.11
On The Box T1 21.30
Indian Balsam T6 21.45

THURSDAY: BELLE VUE

Tomorrow sees the semi-finals of the English Laurels take place.

FARLOE WARHAWK T1 20.30, goes in the first semi-final. He is the fastest young dog in the business and he should quickly put his rivals to the sword and book his place for the final in style.

TAYLORS SKY T2 20.47 will try to emulate what the young top gun does by showing there is life in the old dog yet. It would be crazy to write off the old champion and I fully expect to see them go head to head in next week's decider but still favour Warhawk.

RPGTV CHANNEL 212 BEST BETS

TV viewers are in for a real treat with top-class racing from Hove and Henlow.

The latter venue very rarely gets the praise it deserves.

Henlow is one of the friendliest tracks in the country. If you have never been get yourself there – you are guaranteed a warm welcome, fantastic food and top class racing.

The work Lorraine King does is nothing short of remarkable.

SELECTIONS

Wilson T5 19.39 Henlow
You Mind Me T1 21.24 Hove
Benkaat Boy T1 21.48 Henlow
King Lauchlan T1 22.26 Hove

GREYHOUND BLOG OUT OF THE TRAPS

Don't miss out - my greyhound racing blog is up and running now on www.sundaysport.com so join in the fun today!

RACING: IN-FORM TRAINERS

P Charalambous trains Trulee Scrumptious (4.25 Kempton): 2 from 2 in past 14 days
Mrs L Richards Novel Dancer (6.25 Kempton): 2 from 3 in past 14 days
O Sherwood Mischievous Milly (4.05 Warwick): 5 from 13 in past 14 days

WARWICK

RACING UK

LEFT-HANDED, SHARP TRACK
FAVOURITES: 39% win non-handicaps, 30% hcaps
TOP JOCKEYS: AP McCoy 12-58, R Thornton 11-64, A Coleman 8-56, W Hutchinson 7-49, S Twiston-Davies 6-57, A Thornton 5-46, N Fehily 5-34, A Merriam 5-21
TOP TRAINERS: A King 19-99, N Twiston Davies 15-91, J O'Neill 8-73, V Williams 8-53, I Williams 6-43, N King 6-31, C Mann 6-26, T Carroll 4-45, P Webber 3-31
LONG TRAVELLERS: Magical Treasure (3.30) 176 miles, Thirtytwo Red (3.30) 154 miles, Nosecond Chance (1.20) 152 miles, Freddy's Star (12.50) 140 miles
SEVEN DAY WINNERS: Daneva (1.20) won at Hereford on November 1
JOB JOCKEYS: Ponte Di Rosa (12.50), Chessetts Wood (4.05) Mr R Mahon has a 33% strike-rate for the trainer; Duke Of Monmouth (2.55) Gavin Sheehan has a 21% strike-rate for the trainer.
STABLESWITCH: Allusive Power (1.50) has moved from MJ Grassick to Mrs A Brooks

GOING: SOFT (GOOD TO SOFT IN PLACES) — JUMPS MEETING

12.50 HANDICAP HURDLE (4)

2m 4yo plus £3,900 **(15 runners)**

1 2426- **CRESCENT BEACH** (201) Jennie Candlish 5-11-12 **A O'Keeffe**
2 936-8 **BATHWICK BRAVE** (20) K Bishop 5-11-12 .... **J Maguire**
3 4P-PP **NICENE CREED** (15) **(D)** Mrs S Leech 7-11-8 .... **D Fahy**
4 20547 **DORMOUSE** (72) **(P,CD)** Mrs A Murphy 7-11-7 ... **A P McCoy**
5 774-3 **CASTLETOWN BRIDGE** (20) **(D)** C Longsdon 5-11-7 **N Fehily**
6 9049- **SPOIL ME** (258) Jonjo O'Neill 5-11-7 .... **R McLernon**
7 183-1 **LILAC BELLE** (183) **(T,D)** A Hales 6-11-6 .... **K Moore (7)**
8 3F30- **AEGEAN DESTINY** (F26) **(D)** J Mackie 5-11-5 .....**S Twiston-Davies**
9 4-117 **LINDSAY'S DREAM** (F119) **(D)** Miss Z Davison 6-11-3 .. **G G-Davison (5)**
10 8-3P0 **FREDDY'S STAR** (15) **(D)** N Ayliffe 10-11-3 .... **C Wallis (5)**
11 4-F25 **PONTE DI ROSA** (11) **(D)** M Appleby 4-11-2 ......**R Mahon (3)**
12 3526- **DYNAMIC IDOL** (209) **(P,BF)** G L Moore 5-11-1 .... **J Moore**
13 0-762 **WOM** (12) **(D)** N King 4-11-1 .... **A Merriam (3)**
14 /678- **KINGS TROOP** (F11) **(B,BF)** A King 6-11-0 .... **R Thornton**
15 52P29 **CRAZY BOLD** (28) **(D)** A Carroll 9-10-3 .... **W Hutchinson**

BETTING: 4-1 Kings Troop, 5-1 Castletown Bridge, 11-2 Lilac Belle, 7-1 Wom, 8-1 Dynamic Idol, 12-1 Crescent Beach, 14-1 Dormouse.

SPORT FORM

KINGS TROOP 2-1fav (11-9) Weakened from 5th, 8th of 10, 41l behind Share Option (11-2) at Bangor 2m 1f hcp hdl (5) gs in Dec. **CASTLETOWN BRIDGE** 9-2 (11-3) One pace, 3rd of 10, 15l behind Ivor's King (10-10) at Wincanton 2m 4f nov hcp hdl 0-115 (4) gs in Oct. **LILAC BELLE** 8-1 (10-5) Clear approaching last, comfortable, won at Fakenham 2m sell hdl (5) sft in May beating Goodwood Starlight (11-8) by 25l, 7 ran. **WOM** 5-1 (11-6) Headed towards finish, 2nd of 8, hd behind Tower (10-7) at Fakenham 2m sell hcp hdl 0-95 (5) gs in Oct. **DYNAMIC IDOL** 10-3fav (10-12) Weakened, 6th of 11, 19l behind Cinevator (11-7) at Newton Abbot 2m 3f hcp hdl 0-110 (4) gd in Apr. **CRESCENT BEACH** 6-1 (11-7) Never dangerous, 6th of 11, 27l behind Marino Prince (10-11) at Southwell 2m hcp hdl 0-115 (4) sft in Apr. **AEGEAN DESTINY** 10-1 (11-1) Weakened approaching last, 10th of 13, 17l behind Trip The Light (11-5) at Uttoxeter 2m nov hcp 0-115 (4) gs in Mar. **DORMOUSE** 9-1 (11-8) Mid-division, pushed along 3 out, soon no impression, 7th of 11, 10l behind Changing The Guard (11-12) at Huntingdon 2m hcp hdl 0-110 (4) gf in Aug. **BATHWICK BRAVE** 11-1 (11-10) Tracked leaders, weakened before 2 out, 8th of 10, well behind Ivor's King (10-10) at Wincanton 2m 4f nov hcp hdl 0-115 (4) gs in Oct. **CRAZY BOLD** 14-1 (10-5) No impression before 3 out, 9th of 15, 28l behind Shabak Hom (10-8) at Ludlow 2m hcp hdl 0-110 (4) gd in Oct. **SPOIL ME** 9-1 (11-12) Held up in rear, took keen hold, headway after 3rd, ridden and weakened after 3 out, 9th of 13, 27l behind Dreambrook Lady (11-9) at Huntingdon 2m nov hcp hdl 0-105 (4) gs in Feb. **PONTE DI ROSA** 25-1 (9-11) Chased leaders, lost place halfway, weakened 3 out, 5th of 7, 25l behind Fashionable Gal (10-12) at Stratford 2m Mares Handicap Hurdle (0-130) (4yo+) (3) gs in Oct. **FREDDY'S STAR** 66-1 (10-10) Mid-division on inside, ridden and lost place after 4 out, soon weakened, tailed off, 11th of 14, well behind Wings Of Smoke (11-7) at Exeter 2m 3f hcp hdl 0-115 (4) gs in Oct. **LINDSAY'S DREAM** 8-1 (11-2) Held up in rear on outside, effort approaching 3 out, soon beaten, 7th of 13, 32l behind Dirty Bertie (11-5) at Fontwell 2m 2f nov hcp hdl 0-105 (4) gs in Jun. **NICENE CREED** 33-1 (11-7) Behind, struggling 5th, soon lost touch, tailed off when pulled up 3 out, in a race won by Wings Of Smoke (11-7) at Exeter 2m 3f hcp hdl 0-115 (4) gs in Oct, 14 ran.

1.20 TURFTV HANDICAP CHASE (4)

2m 4yo plus £4,700 **(6 runners)**

1 4U845 **NOSECOND CHANCE** (33) **(T,D)** M Easterby 6-11-12 ... **J Greenall (5)**
2 -8066 **MORESTEAD** (14) **(B,D)** B Powell 7-11-12 .... **L Aspell**
3 5631- **PETIT ECUYER** (194) G L Moore 6-11-11 ..... **Joshua Moore (3)**
4 57331 **DANEVA** (6) **(P,T,D)** M Sheppard 8-11-6(7ex) .. **Mr J Ridley (7)**
5 P311F **FULL OV BEANS** (11) **(BF,D)** M Gates 8-11-2 .... **Mr N De Boinville (7)**
6 57736 **REBEL HIGH** (17) D Frankland 8-11-1 .... **D Bass**

BETTING: 15-8 Daneva, 9-4 Full Ov Beans, 4-1 Petit Ecuyer, 11-2 Nosecond Chance, 12-1 Morestead, 25-1 Rebel High.

SPORT FORM

DANEVA 3-1 (10-12) Led 2nd, clear last, easily, won at Hereford 2m hcp 0-100 (5) gs beating Molko Jack (11-4) by 10l, 7 ran. **FULL OV BEANS** 3-1fav (10-5) Led after 2 out, fell last, in a race won by Roc De Guye (10-5) at Stratford 2m 1f hcp 0-100 (5) sft in Oct, 9 ran. **PETIT ECUYER** 4-1 (11-6) Clear before last, stayed on well, won at Plumpton 2m 1f hcp chs 0-100 (5) sft in Apr beating Catspan (11-6) by 4 1/2l, 4 ran. **NOSECOND CHANCE** 9-4 (10-5) Chased leaders, slow 4th, weakened approaching next, last of 5, 19l behind Lucky Sunny (10-13) at Hexham 2m hcp chs 0-120 (4) hvy in Oct. **MORESTEAD** 16-1 (11-0) Weakened 4 out, 6th of 8, well behind Venetian Lad (10-10) at Fontwell 2m 6f hcp chs 0-115 (4) sft in Oct. **REBEL HIGH** 66-1 (11-2) Tiled off, 6th of 11, 45l behind Sire De Grugy (11-2) at Kempton 2m beg chs (4) gd in Oct.

1.50 JUVENILE HURDLE (4)

2m 3yo Only £3,900 **(9 runners)**

1 13 **JUNO THE MUFFINMAN** (31) **(BF,D)** T Vaughan 11-5 . **M Byrne (5)**
2 **ARTE DEL CALCIO** (F68) A Carroll 10-12 .... **L Edwards**
3 **ATHLETIC** (F29) A McCabe 10-12 .... **T Messenger**
4 U **GOLDEN JUBILEE** (9) N Twiston-Davies 10-12 .. **S Twiston-Davies**
5 42 **WHIPCRACKAWAY** (33) P Hedger 10-12 .... **L Aspell**
6 54 **ACHT** (12) C Longsdon 10-5 .... **Kielan Woods (3)**
7 **ALLUSIVE POWER** (F134) Mrs A Brooks 10-5 .... **C Poste**
8 3 **IRONICALLY** (12) N King 10-5 .... **T Whelan (5)**
9 **ISOLA BELLA** (F23) J Portman 10-5 .... **H Frost**

BETTING: 15-8 Whipcrackaway, 9-4 Juno The Muffinman, 7-1 Ironically, 8-1 Acht, 12-1 Arte Del Calcio, Golden Jubilee, 14-1 Allusive Power, 20-1 Athletic

SPORT FORM

WHIPCRACKAWAY 8-1 (10-12) Mistake last, unable to challenge, 2nd of 8, 1 1/4l behind Feb Thirtyfirst (10-9) at Fontwell 2m 2f 3yo mdn hdl (4) sft in Oct. **JUNO THE MUFFINMAN** 11-8fav (11-5) Kept on, 3rd of 10, 1 3/4l behind Outback (10-5) at Huntingdon 2m 3yo hdl (4) gd in Oct. **IRONICALLY** 10-3 (10-7) Went 3rd flat, closing on 2nd close home, 3rd of 8, 9l behind Pass The Time (10-12) at Fakenham 2m Fillies Juvenile Hurdle (3yo) (3) gs in Oct. **ACHT** 7-2 (10-12) Ridden after 2 out, weakened after last, 4th of 8, 14l behind Pass The Time (10-12) at Fakenham 2m Fillies Juvenile Hurdle (3yo) (3) gs in Oct. **ARTE DEL CALCIO** 14-1 (9-1) Stayed on inside final furlong, never nearer, 6th of 11, 4 1/2l behind Graylyn Valentino (9-4) at Wolverhampton 1m 1f 3yo hcp 0-65 (6) pol in Aug (flat). **GOLDEN JUBILEE** 11-1 (10-12) Mistake and unseated rider 1st, in a race won by Tidal Way (10-12) at Bangor 2m 1f 3yo hdl (4) gs in Oct, 5 ran. **ALLUSIVE POWER** 16-1 (9-0) Stayed on best to lead close home, won at Ballinrobe 1m 1f fll mdn stks sft in Jun beating Golden Acorn (9-0) by 1l, 5 ran (flat). **ATHLETIC** 22-1 (8-8) Mid-division, headway over 1f out, chased leaders inside final furlong, never nearer, 3rd of 15, 2 1/2l behind Les Verguettes (9-5) at Leicester 7f app hcp 0-60 (6) gs in Oct (flat). **ISOLA BELLA** 40-1 (8-4) Weakened, 8th of 9, 21l behind Grand Liaison (9-4) at Salisbury 1m 2f 3yo hcp 0-70 (5) hvy in Oct (flat).

2.20 NOVICES' CHASE (3)

2m 4yo plus £8,700 **(8 runners)**

1 203-5 **CANTLOW** (179) **(BF)** P Webber 7-11-1 .... **A P McCoy**
2 41175 **FINCH FLYER** (27) A Sadik 5-11-1 .... **Mr J Jenkinson (7)**
3 /49P- **GO ON ARCH** (294) N Twiston-Davies 6-11-1 .. **S Twiston-Davies**
4 405-6 **HAZY TOM** (28) **(BF,D)** C Longsdon 6-11-1 .... **N Fehily**
5 46-3F **HENRY HURST** (8) J Fox 6-11-1 .... **H Frost**
6 215-3 **SHANGANI** (189) **(BF)** Miss V Williams 6-11-1 ..... **A Coleman**
7 22-36 **WITNESS THAT** (14) M Sheppard 6-11-1 .... **C Poste**
8 2274- **ZAFRANAGAR** (F22) **(D)** A Carroll 7-11-1 .... **L Edwards**

BETTING: 5-4 Cantlow, 2-1 Hazy Tom, 7-1 Shangani, 8-1 Zafranagar, 14-1 Go On Arch, 20-1 Henry Hurst, 50-1 Witness That, Finch Flyer.

SPORT FORM

CANTLOW 6-1fav (11-5) Held up towards rear, headway before and blundered 2 out, one pace when hampered last, 5th of 18, 6l behind American Spin (10-13) at Haydock 3m hcp hdl (2) sft in May. **HAZY TOM** 5-4fav (11-3) Held up behind, headway 8th, not fluent on outside 3 out, chased leaders under pressure next, ridden and no impression between last 2, 6th of 11, 16l behind Creekside (10-7) at Towcester 2m beg chs (4) gf in Oct. **SHANGANI** 4-6fav (11-5) Tracked leader, led 2nd, driven when headed approaching 2 out, weakened flat, 3rd of 8, 7l behind Hawkhill (11-5) at Southwell 2m nh nov hdl (4) sft in May. **ZAFRANAGAR** 10-1 (10-11) Mid-division, headway after 5th, ridden approaching 3 out, weakened before last, 4th of 11, 29l behind Balgarry (11-7) at Newbury 2m hcp hdl 0-135 (3) gs in Mar. **GO ON ARCH** 66-1 (10-12) Behind, ridden and struggling before 5th, tailed off and pulled up before 3 out, in a race won by Carrigmorna King (10-12) at Newbury 2m 3f nov hdl (4) sft in Jan, 16 ran. **HENRY HURST** 50-1 (11-2) Chased leader, blundered and fell 6th, in a race won by Molotof (11-2) at Taunton 2m nov chs (4) gd in Oct, 11 ran. **FINCH FLYER** 33-1 (10-11) Mid-division, effort 3 out, beaten when not fluent 2 out, 5th of 10, 15l behind Natural High (11-6) at Worcester 2m hcp hdl 0-120 (4) gd in Oct. **WITNESS THAT** 33-1 (11-0) Mid-division, mistake 5th, headway 7th, weakened approaching 2 out, 6th of 9, 33l behind Fox Run (11-0) at Worcester 2m 4f mdn hdl (5) gs in Oct.

2.55 NOVICES' HURDLE (4)

3m 1f 4yo plus £3,900 **(10 runners)**

1 2/2 **DEFINITE CHANCE** (17) P Webber 7-10-12 .... **D Elsworth**
2 242-2 **DUKE OF MONMOUTH** (178) **(BF)** C Mann 5-10-12 .... **G Sheehan (7)**
3 224-4 **FINNEGAN PADDY** (33) **(BF)** T Vaughan 6-10-12 .....**M Byrne (5)**
4 45578 **HANDSOME BUDDY** (14) M Gates 5-10-12 .. **Mr N De Boinville (7)**
5 14U7- **IRON CHANCELLOR** (203) **(D)** A King 7-10-12 ... **R Thornton**
6 9-09 **MARICO** (14) T Symonds 4-10-12 .... **F de Giles**
7 F-534 **MARKET OPTION** (15) **(BF)** Miss V Williams 6-10-12 ..... **A Coleman**
8 -6145 **ORIGINAL STAR** (20) D Frankland 7-10-12 .... **D Bass**
9 384-2 **THE MUSICAL GUY** (171) N Twiston-Davies 6-10-12 .... **S Twiston-Davies**
10 **WATERFORD STAR** (F24) I Williams 4-10-12 .... **J Maguire**

BETTING: 2-1 Duke Of Monmouth, 7-2 Iron Chancellor, 5-1 The Musical Guy, Finnegan Paddy, 7-1 Definite Chance, 16 Waterford Star, 20 Original Star

SPORT FORM

DUKE OF MONMOUTH 4-5fav (10-13) Tracked leaders, went 2nd 5th, ridden 9th, not fluent 3 out, soon demoted to 3rd and outpaced, mistake 2 out, stayed on same pace last, went 2nd flat, no chance with winner, 2nd of 6, 5l behind Spanish Optimist (10-13) at Uttoxeter 3m nov hdl (4) gs in May. **IRON CHANCELLOR** 7-1 (11-9) Tracked leaders, hit 5th, mistake 9th, outpaced before 3 out, soon weakened, 7th of 14, 32l behind Ballyfoy (11-7) at Cheltenham 3m 4f hcp chs 0-130 (3) gs in Apr. **FINNEGAN PADDY** 4-6fav (10-7) Chased leaders, hit 6th, led briefly 3 out, soon headed, effort after next, weakened last, 4th of 5, 27l behind About Thyne (10-12) at Hexham 3m nh nov hdl (4) hvy in Oct. **THE MUSICAL GUY** 13-2 (11-9) Mid-division, headway 10th, chased leaders 3 out, edged left and held when left 2nd last, stayed on same pace flat, 2nd of 14, 3 1/2l behind Tartan Tiger (11-0) at Stratford 3m 3f hcp hdl 0-115 (4) gd in May. **DEFINITE CHANCE** 20-1 (10-12) Held up in rear, not fluent 2nd, went 6th after 3 out, 4th when not fluent 2 out, stayed on to take 2nd flat, no chance with winner, 2nd of 12, 11l behind Le Bec (10-12) at Kempton 2m 5f nov hdl (4) gd in Oct. **WATERFORD STAR** 8-1 (11-10) Chased leaders, good headway to lead inside final 6f, ridden and headed 3f out, chased leader until ridden 2f out, soon hit running rail, weakened well over 1f out, 9th of 15, 18l behind Tartan Jura (11-9) at Goodwood 2m hcp 0-70 (5) sft in Oct (flat). **MARKET OPTION** 3-1fav (11-4) Tracked leaders, outpaced 4 out, moderate 4th when weakened before next, tailed off, 4th of 8, well behind Highland Retreat (10-4) at Exeter 2m 7f am nov hdl (4) gs in Oct. **ORIGINAL STAR** 25-1 (11-0) Held up mid-division, kept on from 2 out, no impression, 5th of 12, 21l behind Gas Line Boy (11-0) at Wincanton 2m 6f mdn hdl (4) gs in Oct. **HANDSOME BUDDY** 100-1 (10-7) Held up in touch in rear, not fluent, weakened 7th, tailed off, 8th of 10, well behind Wilton Milan (11-0) at Worcester 2m 4f mdn hdl (5) gs in Oct. **MARICO** 125-1 (11-0) Held up in touch in rear, mistake 2nd, not fluent next, ridden 5th, behind from next, tailed off, 9th of 10, well behind Wilton Milan (11-0) at Worcester 2m 4f mdn hdl (5) gs in Oct.

3.30 CONDITIONALS HANDICAP CHASE (5)

3m 2f 4yo plus £2,800 **(8 runners)**

1 323-1 **PACHA D'OUDAIRIES** (149) **(D)** M Blake 9-11-12 . **T Cannon**
2 4-275 **MAGICAL TREASURE** (14) S Kerswell 8-11-9 ..... **B J Powell**
3 P-012 **DUNKELLY CASTLE** (20) **(T,BF)** F Brennan 8-11-9 **T Garner (5)**
4 P-241 **KILCASCAN** (20) Mrs R Gasson 8-11-4 .... **B Poste (5)**
5 63-2P **OVERTON LAD** (28) **(P,T,CD)** P Pritchard 11-10-9 . **Kielan Woods**
6 5224- **GET READY TO GO** (199) **(BF)** N King 8-10-6 .. **T Whelan (3)**
7 77345 **FEELING PECKISH** (13) M Chapman 8-10-0 .... **J Cornwall**
8 8P422 **THIRTYTWO RED** (11) R Woollacott 11-10-0 .... **R Mahon**

BETTING: 9-4 Kilcascan, 3-1 Pacha D'Oudairies, 9-2 Dunkelly Castle, 7-1 Get Ready To Go, 8-1 Thirtytwo Red, 12-1 Magical Treasure.

SPORT FORM

KILCASCAN 7-2 (10-9) Tracked leader, led 10th, clear 2 out, mistake last, stayed on, won at Uttoxeter 3m hcp 0-100 (5) sft in Oct beating Thirtytwo Red (9-10) by 6l, 7 ran. **PACHA D'OUDAIRIES** 10-3 (11-7) Made all, ridden approaching 3 out, held on gamely, won at Newton Abbot 3m 2f hcp ch 0-95 (5) sft in Jun beating The Clyda Rover (10-13) by 1/2l, 5 ran. **DUNKELLY CASTLE** 3-1fav (11-12) Tracked leaders in 4th, went 2nd from 14th, led 5 out, ridden before 3 out, headed before 2 out, one pace, 2nd of 9, 18l behind Desperate Dex (11-7) at Wincanton 3m 1f hcp 0-100 (5) gs in Oct. **GET READY TO GO** 3-1fav (10-0) Raced keenly, led, headed 8th, chased leaders, driven along in 4th and outpaced after 16th, no chance after, tailed off, 4th of 9, well behind Epee Celeste (11-11) at Stratford 3m 4f hcp chs 0-100 (5) gd in Apr. **THIRTYTWO RED** 4-1 (10-0) Led 1st until after next, chased leader, left 2nd at 6th, led 5 out, ridden before last, headed and not pace of winner flat, 2nd of 10, 1 3/4l behind Royal Mile (9-13) at Chepstow 3m cnd hcp chs (0-95) (5) gs in Oct. **MAGICAL TREASURE** 13-2 (11-7) Prominent, not always fluent, mistake 5th, weakening when mistake 3 out, tailed off, 5th of 12, 45l behind Giveitachance (10-8) at Worcester 2m 7f hcp hdl 0-95 (5) gs in Oct. **FEELING PECKISH** 16-1 (9-11) Prominent, led 6th, headed before next, led 12th until 13th, weakened 2 out, 5th of 11, 11l behind Changing Lanes (11-5) at Ludlow 3m am hcp ch 0-95 (5) gd in Oct. **OVERTON LAD** 14-1 (11-2) Pressed leader, reminder after 6th, lost place 9th, tailed off 14th, soon pulled up, in a race won by Royale Knight (11-4) at Towcester 3m hcp chs 0-95 (5) gf in Oct, 16 ran.

4.05 STANDARD OPEN NH FLAT RACE (6)

2m 4yo to 6yo £2,100 **(11 runners)**

1 10- **MASSANNIE** (242) **(D)** J Portman 4-11-5 .... **J McGrath (5)**
2 1 **SUPREME PRESENT** (178) **(D)** K Bailey 4-11-5 .... **J Maguire**
3 91- **VENCEREMOS** (226) **(P,D)** C Longsdon 5-11-5 . **K Woods (3)**
4 **CABARET GIRL** J O'Neill 5-10-12 .... **A Thornton**
5 **CHESSETTS WOOD** M Appleby 6-10-12 .... **R Mahon (3)**
6 **FINE MOMENT** I Williams 4-10-12 .... **R Thornton**
7 5-F **LILLYBROOK** (157) N Twiston-Davies 6-10-12 .. **S Twiston-Davies**
8 2 **MISCHIEVOUS MILLY** (179) O Sherwood 4-10-12 .. **L Aspell**
9 **ROSE RED** B Summers 5-10-12 .... **C Wallis (5)**
10 0-2 **ROYAL PRESENT** (14) T Symonds 4-10-12 .... **A P Cawley**
11 2321- **VINTAGE VIXON** (234) T Vaughan 5-10-12 .... **A Coleman**

BETTING: 11-4 Supreme Present, 7-2 Mischievous Milly, 5-1 Vintage Vixon, 6-1 Venceremos, 10-1 Royal Present, Lillybrook, 12-1 Fine Moment

SPORT FORM

SUPREME PRESENT 4-5fav (10-8) Ridden clear, won at Uttoxeter 2m mares n h flat (6) gs in May beating Clara Peggotty (10-12) by 7l, 6 ran. **MISCHIEVOUS MILLY** 4-1 (10-12) Stayed on same pace inside final furlong, 2nd of 11, 1 3/4l behind Polly Peachum (10-12) at Warwick 2m mrs NH flat (4-7yo) (6) gd in May. **VINTAGE VIXON** 5-4 (12-0) Mistake last, recovered well, won at Lismore 3m ire ptp in Mar beating Oonagh K (12-0) by 20l, 14 ran. **VENCEREMOS** 33-1 (10-5) Driven out, won at Towcester 2m NH flat (6) gd in Mar beating June French (10-3) by 3/4l, 10 ran. **LILLYBROOK** 12-1 (11-7) Ev ch when fell in a race won by Windy Arbour (12-0) at Tabley 3m ptp gd in Jun, 7 ran. **ROYAL PRESENT** 9-4 (10-12) Stayed on same pace, 2nd of 5, 8l behind Old Dreams (10-12) at Fontwell 1m 6f mares n h flat (6) sft in Oct. **MASSANNIE** 50-1 (10-10) Prominent, weakened over 3f out, tailed off, 14th of 17, well behind Call Me A Star (11-4) at Sandown 2m mrs N H flat lst (1) gs in Mar.

OUR TIPPING TEAM'S WARWICK VERDICT

STEVE MULLEN: 12.50 Kings Troop, 1.20 Daneva, 1.50 Juno The Muffinman, 2.20 Cantlow, 2.55 Definite Chance, 3.30 Pacha D'Oudairies, 4.05 Supreme Present

MIKE FRANCIS: 12:50 Wom, 1:20 Full Ov Beans, 1.50 Ironically, **2:20 Shangani (nb)**, 2:55 The Musical Guy, 3:30 Kilcascan, 4:05 Lillybrook

SPEED PLUS: 12.50 Castletown Bridge, 1.20 Daneva, 1.50 Whipcrackaway, 2.20 Hazy Tom, 2.55 The Musical Guy, 3.30 Kilcascan, 4.05 Supreme Present

EACH-WAY THIEF: 12.50 Crescent Beach, 3.30 Dunkelly Castle

YESTERDAY AFTERNOON'S RACING RESULTS PLUS TOTE RETURNS

Exeter — Going: Soft

1:50 3 Atlantic Roller (R Walsh, 11-8 fav); 1 Gas Line Boy (R Johnson, 7-4 2nd-fav); 4 Billy No Name (J Tizzard, 14-1); 8 ran. Distances: 7 lengths; 9 lengths; 2½ lengths; Winning trainer: P F Nicholls. Tote: £2.30; £1.10; £1.60; £3.00; Exacta: £4.80; Swinger: £1.50; Swinger: £5.60; Swinger: £6.60; CSF: £4.09;

2:20 6 Landscape (R Walsh, 11-8 fav); 3 Billy Twyford (A P McCoy, 13-8 2nd-fav); 11 Loyaute (Giles Hawkins, 40-1); 11 ran. Distances: 13 lengths; 2 lengths; 4 lengths; Winning trainer: P F Nicholls. Tote: £2.30; £1.10; £1.30; £13.20; Exacta: £4.10; Swinger: £1.20; Swinger: £16.20; Swinger: £16.20; CSF: £3.85;

2:50 3 Cue Card (J Tizzard, 5-6 fav); 2 Edgardo Sol (R Walsh, 4-1 joint-2nd-fav); 5 ran. Distances: 26 lengths; 8 lengths; 1¼ lengths; Winning trainer: C L Tizzard. Tote: £1.80; £1.40; £1.50; Exacta: £3.60; CSF: £4.76;

3:20 3 Theatre Guide (J Tizzard, 6-1); 5 Hinterland (R Walsh, 4-9 fav); 5 ran. Distances: 11 lengths; ¾ length; 13 lengths; 4 lengths; Winning trainer: V R A Dartnall. Tote: £4.90; £1.70; £3.80; £1.10; Exacta: £72.70; Swinger: £12.20; Swinger: £11.70; Swinger: £5.50; CSF: £55.35; Tricast: £261.77;

4:20 11 Farmer Matt (P J Brennan, 11-4 fav); 5 Pyleigh Lass (Matt Griffiths, 6-1); 2 Mauricetheathlete (Mr N Slatter, 15-2); 11 ran. 1 Shaking Hands (T Scudamore, 5-1 2nd-fav); Distances: 3½ lengths; 18 lengths; 1 length; Winning trainer: F M O'Brien. Tote: £3.80; £1.90; £2.80; £2.70; Exacta: £21.90; Swinger: £5.50; Swinger: £9.20; Swinger: £7.10; CSF: £18.92; Tricast: £112.93;

Placepot: £9.30 Quadpot: £9.90

Redcar — Going: Heavy

1:00 11 Cinderslipper (P McDonald, 10-1); 5 Hawk High (D Allan, 7-4 fav); 2 Chevalgris (R Winston, 4-1 2nd-fav); 10 ran. Non-runners: Rapscallion Deep; First Sargeant; Magika; Distances: 2 1/4 lengths; Neck; Neck; Winning trainer: Mrs A Duffield. Tote: £11.30; £3.10; £1.10; £1.90; Exacta: £45.40; Trifecta: £103.10; Swinger: £5.60; Swinger: £2.50; 2 lengths; Winning trainer: R M Whitaker. Tote: £9.60; £2.10; £2.80; £4.50; Exacta: £62.20; Trifecta: £245.10; Swinger: £5.50; Swinger: £10.20; Swinger: £10.70; CSF: £46.70;

2:00 3 Kuwait Star (T Hamilton, 7-2 fav); 9 Travis County (P Pickard, 14-1); 10 Come Hither (P Makin, 12-1); 12 ran. 7 Orwellian (T Eaves, 9-2 2nd-fav); Non-runners: Pashan Garh; Shamrocked; Distances: Neck; 1¼ lengths; 1 length; Winning trainer: J Ward. Tote: £6.10; £2.00; £6.80; £4.50; Exacta: £75.40; Trifecta: £227.30; Swinger: £6.70; Swinger: £44.30; Swinger: £7.60; CSF: £56.02; Tricast: £557.98;

2:30 7 Kay Gee Be (R Winston, 7-1); 10 Uphold (Declan Cannon, 12-1); 1 Las Verglas Star (George Chaloner, 6-1); 8 ran. 2 Licence To Till (F Norton, 11-4 fav); 6 Maven (D Allan, 4-1 2nd-fav); Non-runners: Hanoverian Baron; Ginger Jack; Distances: 1¼ lengths; ¾ length; 8 lengths; Winning trainer: A Berry. Tote: £6.90; £1.70; £5.20; £3.60; Exacta: £97.10; Trifecta: £0.00; Swinger: £6.10; Swinger: £10.40; Swinger: £6.50; CSF: £86.64; Tricast: £536.20;

3:00 4 Arley Hall (T Hamilton, 7-4 fav); 3 Priest- Maska Pony (G Lee, 15-2); 11 Madam Lilibet (P M Quinn, 6-1); 12 ran. 6 Essexbridge (G Gibbons, 4-1 fav); Non-runners: Penderyn; Madrasa; Mystified; Musically; Distances: 12 lengths; 3 3/4 lengths; 1¼ lengths; Winning trainer: K G Reveley. Tote: £6.40; £3.20; £3.90; £2.30; Exacta: £49.60; Trifecta: £0.00; Swinger: £8.90; Swinger: £14.10; Swinger: £5.60; CSF: £40.08; Tricast: £211.01;

4:00 6 Prince James (D M Simmonson, 9-1); 3 Captain Royale (B McHugh, 16-1); 4 Windygoul Lad (A Mullen, 9-2 fav); 11 Lees Anthem (G Lee, 13-2); 17 ran. 7 Mucky Molly (D Fox, 6-1 2nd-fav); Non-runners: Foreign Rhythm; Distances: 1¼ lengths; Nose; 1 length; Winning trainer: M W Easterby. Tote: £9.50; £2.00; £5.40; £2.10; £3.60; Exacta: £319.00; Trifecta: £650.60; Swinger: £43.80; Swinger: £25.00; Swinger: £11.80; CSF: £140.26; Tricast: £756.90;

Placepot: £242.20 Quadpot: £33.80

Southwell — Going: Standard

12:40 8 Gay Gallivanter (Andrea Atzeni, 16-1); 1 Geronimo Chief (Frederik Tylicki, 11-4 2nd-fav); 4

1:10 5 Apache Rising (P Mulrennan, 9-4 fav); 2 Prince Rakan (A Kirby, 10-1); 1 Solvanna (D Holland, 6-1); 8 ran. 4 Lincolnrose (Luke Morris, 5-1 joint-2nd-fav); 3 Cool And Clear (T E Durcan, 5-1 joint-2nd-fav); Distances: 1½ lengths; ½ length; 1¾ lengths; Winning trainer: B Smart. Tote: £3.30; £1.40; £2.20; £1.50; Exacta: £38.00; Swinger: £6.40; Swinger: £8.20; Swinger: £4.90; CSF: £27.13; Tricast: £122.01;

1:40 11 Fayr Fall (T E Durcan, 5-1 2nd-fav); 1 Piceno (Luke Morris, 8-1); 8 Opus Dei (S Sanders, 14-1); 12 ran. 10 Sehnsucht (S W Kelly, 9-2 fav); Non-runners: Layla's King; Mazovian; Distances: Neck; 3 lengths; 1¼ lengths; Winning trainer: T D Easterby. Tote: £6.20; £2.00; £1.60; £4.20; Exacta: £35.00; Swinger: £2.90; Swinger: £18.20; Swinger: £17.10; CSF: £44.69; Tricast: £537.43;

2:10 2 La Estrella (A Kirby, 2-7 fav); 4 Pendragon (P Mulrennan, 4-1 2nd-fav); 6 ran. Non-runners: Neighbourhood; Honest Deal; Distances: 1½ lengths; 3 1/4 lengths; ½ length; Winning trainer: D E Cantillon. Tote: £1.50; £1.10; £2.00; Exacta: £2.40; Winning trainer: J G Given. Tote: £30.70; £5.50; £1.10; £2.10; Exacta: £428.80; Swinger: £14.50; Swinger: £5.10; Swinger: £11.30; CSF: £181.36;

3:10 9 Irish Jugger (D Holland, 11-2); 5 Nice Rose (A Nicholls, 9-2); 3 Mason Hindmarsh (Frederik Tylicki, 5-2 fav); 9 ran. 4 Benartic (Luke Morris, 7-2 2nd-fav); Distances: ¾ length; Neck; 16 lengths; Winning trainer: M Appleby. Tote: £10.00; £1.80; £2.20; £1.50; Exacta: £25.30; Swinger: £5.10; Swinger: £2.50; Swinger: £3.50; CSF: £30.77; Tricast: £77.31;

3:40 7 Dazzlin Bluebell (T E Durcan, 6-1); 4 Jermatt (Frederik Tylicki, 8-1); 12 Place That Face (R Havlin, 5-2 fav); 12 ran. 2 Gaelic Wizard (Josh Baudains, 11-4 2nd-fav); Non-runners: Enthrall; Distances: Nose; 2 lengths; 1¾ lengths; Winning trainer: T D Easterby. Tote: £5.00; £1.10; £3.20; £2.50; Exacta: £41.70; Swinger: £6.00; Swinger: £5.70; Swinger: £3.40; CSF: £49.77;

4:10 6 Nurse Dominatrix (R FitzPatrick, 6-1); 3 Pull The Pin (D Holland, 4-1 2nd-fav); 4 Fairy Mist (M

TOP JOCKEYS: R Johnson 25-129, R Walsh 19-69, D Jacob 12-91, S Thomas 12-79, T Scudamore 12-77, J Tizzard 10-88, P Brennan 10-73
TOP TRAINERS: P Nicholls 36-176, P Hobbs 30-153, D Pipe 17-80, J O'Neill 13-116, C Tizzard 13-98, E Williams 11-123, V Dartnall 11-63
LONG TRAVELLERS: For The Staff (3.40) 130 miles, Snow Patrol (3.05) 124 miles, Sertao (1.30) 118 miles

1.30 SIN BIN (NAP), 2.00 Top Dancer, 2.30 Sophonie, 3.05 Bazart, **3.40 Royal Mile (nb)**, 4.15 Noble Perk
MIKE FRANCIS: 1.00 Roger Beantown, 1.30 In The Dock, 2:00 Love Of Tara, 2:30 Sophonie, 3:05 Todareistodo, 3:40 Royal

SPEED PLUS: 1.00 Roger Beantown, 1.30 Sin Bin, 2.00 Old Way, 2.30 Sew On Target, 3.05 Lady Bridget, 3.40 Desperate Dex, 4.15 Admiral Blake
EACH-WAY THIEF: 2.00 Top Dancer, 3.05 Ilysantachristina, 4.15 Hectors House

GOING: HEAVY (SOFT IN PLACES) JUMPS MEETING

1.00 NATIONAL HUNT MAIDEN HURDLE (5)

2m 110yds 4yo plus £6,000 **(12 runners)**

1 322- **BLADOUN** (256) D Pipe 4-11-0 .... **T Scudamore**
2 60- **FLAMING CHARMER** (211) C Tizzard 4-11-0 .... **J Tizzard**
3 000 **GENERALISE** (10) Miss V Williams 6-11-0 .... **S Thomas**
4 8-868 **MAISON ROYALE** (13) S Durack 4-11-0 .... **W Kennedy**
5 50-P **MOUNT VESUVIUS** (46) A Kennedy (IRE) 4-11-0 .. **Mr M Heard (7)**
6 24- **ORABORA** (498) P Hobbs 6-11-0 .... **R Johnson**
7 10/2 **ROGER BEANTOWN** (37) **(D)** P Nicholls 7-11-0 .... **R Walsh**
8 1-696 **RON** (14) **(D)** Jonjo O'Neill 4-11-0 .... **D Costello**
9 0 **SAMINGARRY** (183) N Hawke 5-11-0 .... **M Quinlan (3)**
10 034-5 **SAROQUE** (16) Miss V Williams 5-11-0 .... **L Treadwell**
11 0-40 **INDIAN CITIZEN** (13) A Whiting 5-10-7 .... **N Scholfield**
12 90/ **TOONEY MALOONEY** (736) N Mulholland 7-10-7 ... **Doubtful**

BETTING: 6-4 Roger Beantown, 3-1 Bladoun, 4-1 Orabora, 8-1 Flaming Charmer, 10-1 Saroque, 16-1 Ron, 25-1 Maison Royale

SPORT FORM **ROGER BEANTOWN** 9-2 (10-12) No impression before 2 out, 2nd of 9, 26l behind The New One (10-12) at Newton Abbot 2m 3f nh nov hdl (4) sft in Oct. **BLADOUN** 8-1 (10-7) Kept on, 2nd of 13, hd behind Tolkeins Tango (10-7) at Chepstow 2m mdn NH flat (6) sft in Feb. **ORABORA** 3-1 (11-1) Stayed on, 4th of 10, 6l behind Tahrir Square (11-1) at Stratford 2m cond NH flat (5) gd in Jun '11. **FLAMING CHARMER** 33-1 (10-4) No extra, 13th of 19, well behind Clondaw Kaempfer (10-6) at Fairyhouse 2m nhf gs in Apr. **SAROQUE** 10-1 (11-0) Mistake 2 out, 5th of 13, 26l behind Regal One (11-0) at Plumpton 2m mdn hdl (5) sft in Oct. **RON** 40-1 (11-0) Tailed off, 6th of 10, 49l behind Wilton Milan (11-0) at Worcester 2m 4f mdn hdl (5) gs in Oct. **MAISON ROYALE** 100-1 (10-12) 8th of 14, 42l behind Hold Court (10-12) at Ludlow 2m nh nov hdl (4) gd in Oct. **MOUNT VESUVIUS** 50-1 (11-7) Pulled up, in a race won by Love Rory (11-4) at Listowel 2m 4yo mdn hdl hvy in Sep, 9 ran. **GENERALISE** 100-1 (10-12) 11th of 12, well behind Weekend Millionair (10-12) at Wincanton 2m 6f nh nov hdl (4) gd in Oct. **SAMINGARRY** 66-1 (11-2) Tailed off, 12th of 14, 48l behind Three Old Amigos (11-2) at Exeter 2m 1f NH flat (6) sft in May. **INDIAN CITIZEN** 66-1 (10-3) Tailed off, 11th of 12, 48l behind Dancingtilmidnight (10-10) at Ludlow 2m 5f nov hdl (4) gd in Oct.

1.30 MAIDEN HURDLE (5)

2m 4f 4yo plus £6,000 **(7 runners)**

1 1/4P- **CAPTAIN MOONMAN** (235) T Vaughan 7-11-0 .... **R Killoran**
2 2- **CHEAT THE CHEATER** (206) Miss R Curtis 5-11-0 . **T Scudamore**
3 3/1-6 **IN THE DOCK** (170) T Vaughan 6-11-0 .... **R Johnson**
4 /57-0 **SERTAO** (14) P Bowen 6-11-0 .... **J Moore**
5 8/81- **SHOTGUN PADDY** (258) Miss E Lavelle 5-11-0 .... **D Costello**
6 1/71- **SIN BIN** (218) **(T,C)** P Nicholls 6-11-0 .... **R Walsh**
7 18- **TOLKEINS TANGO** (230) **(C)** V Dartnall 4-11-0. **A Glassonbury**

BETTING: 13-8 Sin Bin, 5-2 Shotgun Paddy, 6-1 Cheat The Cheater, 13-2 Tolkeins Tango, 8-1 In The Dock, 20-1 Captain Moonman, 25-1 Sertao.

SPORT FORM **SIN BIN** 2-1fav (11-4) Driven out, won at Fontwell 2m 2f NH flat (6) gd in Apr beating Ruby Glow (10-1) by 1 1/4l, 9 ran. **SHOTGUN PADDY** 14-1 (11-6) Stayed on strongly, won at Thurles 2m N H flat in Feb beating Jupitor (11-9) by 9l, 12 ran. **CHEAT THE CHEATER** 3-1 (11-4) No chance with easy winner, 2nd of 9, 15l behind Whisper (10-12) at Ffos Las 2m nhf (6) gd in Apr. **TOLKEINS TANGO** 6-1 (11-0) One pace, 8th of 16, 17l behind Melodic Rendezvous (11-3) at Chepstow 2m NH flat (6) gs in Mar. **IN THE DOCK** 5-1 (10-12) Hit last, 6th of 8, 21l behind Littledean Jimmy (10-12) at N Abbot 2m 6f nh nov hdl (4) gd in May. **CAPTAIN MOONMAN** 14-1 (11-2) Pulled up in a race won by Makethe Mostofnow (11-9) at Ffos Las 3m nh nov hdl (4) sft in Mar, 12 ran. **SERTAO** 18-1 (11-0) Last of 10, well behind Wilton Milan (11-0) at Worcester 2m 4f mdn hdl (5) gs in Oct.

2.00 HANDICAP HURDLE (3)

3m 4yo plus £7,000 **(8 runners)**

1 0U0-7 **SKI SUNDAY** (186) T Vaughan 7-11-12 .... **R Johnson**
2 1360- **LOVE OF TARA** (249) **(D)** Mrs J Mason 10-11-7 .. **T J Murphy**
3 /175- **CRESSWELL CRUSADER** (269) **(T,BF,C)** A Honeyball 8-11-5 .... **Rachael Green (3)**
4 304-P **FIREBIRD FLYER** (15) E Williams 5-11-4 .... **P Moloney**
5 34-36 **TOP DANCER** (11) B Case 5-11-2 .... **D Jacob**
6 5/11- **POCKET TOO** (F24) **(P,CD)** V Dartnall 9-11-1 ... **H Derham (7)**
7 5P7P- **KELLYSTOWN LAD** (240) **(D)** T R George 9-11-0 **P Brennan**
8 08-35 **OLD WAY** (11) Miss V Williams 6-10-9 .... **L Treadwell**

BETTING: 2-1 Pocket Too, 4-1 Cresswell Crusader, 5-1 Old Way, 8-1 Ski Sunday, Firebird Flyer, Top Dancer, 12-1 Kellystown Lad, 16-1 Love of Tara.

SPORT FORM **POCKET TOO** 6-4fav (10-9) Took keen hold, chased leaders, went 2nd approaching 5th, led approaching 10th, joined and hit 2 out, driven and held on gamely close home, won at Perth 3m 3f con hcp hdl 0-130 (3) sft in Apr beating Jaunty Journey (11-7) by shd, 5 ran. **CRESSWELL CRUSADER** 13-8fav (10-13) Held up, closed 9f out, pushed along over 4f out, weakened over 3f out, 5th of 6, 16l behind The Hollinwell (10-8) at Southwell 2m n h flat (6) std in Feb. **OLD WAY** 14-1 (10-8) Tracked leaders, took keen hold, lost place before 3 out, 5th of 11, 16l behind Harry Hunt (11-9) at Stratford 2m 3f hcp hdl 0-130 (3) gs in Oct. **FIREBIRD FLYER** 50-1 (11-2) Held up behind, not fluent 2nd, struggling 6th, soon lost touch, tailed off when pulled up before 2 out, in a race won by Rebel Rebellion (11-2) at Exeter 2m 1f Beginners Chase (0-140) (4yo+) (3) gs in Oct, 11 ran. **SKI SUNDAY** 9-1 (11-12) With leader, led after 2nd, headed 7th, weakened 3 out, tailed off, 7th of 10, 47l behind On The Right Path (10-0) at Uttoxeter 2m 4f hcp hdl 0-130 (3) sft in May. **TOP DANCER** 9-1 (11-9) Tracked leaders on outside, ridden and outpaced approaching omitted 3 out, weakened 2f out, tailed off, 6th of 12, well behind Sixty Something (11-7) at Aintree 3m nov hcp hdl 0-120 (4) gd in Oct. **KELLYSTOWN LAD** 40-1 (11-0) In rear, struggling from before 14th, tailed off when pulled up before last, in a race won by Mylord Collonges (10-6) at Stratford 2m 7f hcp chs 0-125 (3) gd in Mar, 10 ran. **LOVE OF TARA** 25-1 (11-9) Tailed off, 13th of 14, well behind Benbens (11-1) at Newbury 3m hcp hdl 0-130 (3) gs in Mar.

2.30 HANDICAP CHASE (4)

2m 110yds 4yo plus £4,700 **(6 runners)**

1 549-6 **CAPTAIN PAULIE** (187) **(D)** E Williams 9-11-12 .... **P Moloney**
2 1577P **AMUSE ME** (17) **(D)** Jonjo O'Neill 6-11-7 .... **D Costello**
3 522-6 **SEW ON TARGET** (10) C Tizzard 7-11-6 .... **J Tizzard**
4 145-3 **SOPHONIE** (15) **(BF,D)** T R George 6-11-3 .... **P Brennan**
5 -7329 **STARSKY DES MOTTES** (129) V Dartnall 6-11-0 .... **A Glassonbury**
6 12-P2 **ANAY TURGE** (16) N Hawke 7-10-10 .... **M Quinlan (3)**

BETTING: 2-1 Sophonie, 10-3 Anay Turge, 4-1 Sew On Target, 5-1 Starsky Des Mottes, 7-1 Amuse Me, 14-1 Captain Paulie.

SPORT FORM **SOPHONIE** 2-1fav (11-12) Keen early, blundered 2nd, soon in touch, headway to join leaders when hit 9th, led approaching 11th, driven and headed 2 out, soon no chance with winner, lost 2nd near finish, 3rd of 9, 17l behind Knapp Bridge Boy (10-8) at Exeter 2m 3f hcp chs 0-110 (4) gs in Oct. **ANAY TURGE** 13-2 (10-12) With leader, every chance 3 out, led before next, headed approaching last, no extra closing stages, 2nd of 11, 5l behind On The Feather (10-10) at Plumpton 2m nov hcp hdl 0-100 (5) sft in Oct. **SEW ON TARGET** 9-2 (11-3) Chased leader, led 3 out, headed approaching 2 out, weakened approaching last, 6th of 14, 14l behind Canadian Diamond (10-9) at Wincanton 2m hcp hdl 0-120 (4) gd in Oct. **STARSKY DES MOTTES** 7-2 (11-2) Tracked leaders, ridden after 8th, weakened 4 out, tailed off, last of 9, well behind Tornade D'estruval (11-7) at Uttoxeter 2m hcp chs 0-115 (4) gd in Jul. **AMUSE ME** 7-1 (11-4) Prominent, led 3rd, soon headed, weakened approaching 6th, well behind next, soon pulled up, in a race won by Lucy's Legend (11-1) at Kempton 2m hcp chs 0-120 (4) gd in Oct, 12 ran. **CAPTAIN PAULIE** 22-1 (11-5) Towards rear, ridden 3 out, hit next, never on terms, 6th of 9, 21l behind Marchand D'argent (10-8) at Bangor 2m 1f hcp hdl 0-120 (4) gs in May.

3.05 HANDICAP HURDLE (5)

2m 110yds 4yo plus £2,600 **(9 runners)**

1 32607 **ILLYSANTACHRISTINA** (24) **(P,D)** B J Llewellyn 9-11-12 .. **C Williams**
2 -6144 **BAZART** (11) **(P,CD)** B J Llewellyn 10-11-7 .. **Rob Williams (5)**
3 364-3 **LADY BRIDGET** (178) **(CD)** M Gillard 4-11-6 .... **T Phelan**

BETTING: 5-2 Bazart, 3-1 Lady Bridget, 4-1 Todareistodo, 8-1 Hazy Dawn, Illysantachristina, 10-1 Old Magic, 12-1 Snow Patrol

SPORT FORM **BAZART** 11-2 (11-0) No impression, 4th of 11, 4l behind Feeling (10-7) at Stratford 2m hcp hld 0-95 (5) gs in Oct. **LADY BRIDGET** 4-1 (10-12) Kept on one pace, 3rd of 9, 7l behind Lindsay's Dream (10-13) at Plumpton 2m hcp hdl 0-95 (5) sft in May. **TODAREISTODO** 2-1 (11-7) Blundered last, lost 2nd place close home, 3rd of 6, 10l behind Opera Og (10-13) at Towcester 2m nov hcp chs 0-100 (5) sft in May. **HAZY DAWN** 12-1 (11-4) Mid-division, headway after 3rd, mistake 4th, not fluent and struggling 8th, behind from next, tailed off, 7th of 9, well behind Bringewood Belle (10-4) at Uttoxeter 3m hcp hdl 0-100 (5) hvy in Dec. **ILLYSANTACHRISTINA** 25-1 (11-2) Tracked leaders, weakened before last, 7th of 15, 22l behind American Legend (11-9) at Ffos Las 2m 4f hcp hdl 0-110 (4) sft in Oct. **OLD MAGIC** 22-1 (10-11) Tracked leaders, lost place before 3 out, 6th of 11, 27l behind On The Feather (10-10) at Plumpton 2m nov hcp hdl 0-100 (5) sft in Oct. **SNOW PATROL** 11-1 (10-0) Tailed off, 8th of 11, well behind Dream Again Boys (11-1) at Lingfield 2m 3f hcp hdl 0-105 (4) gs in Feb. **BLAKENEYS PET** 50-1 (10-11) Pulled up, in a race won by Flying Award (10-11) at Wincanton 2m 6f hcp hdl 0-110 (4) gd in Apr '11, 14 ran. **MAXIS DREAM** 8-1 (10-0) Pulled up, in a race won by Kayfrou (10-7) at Newton Abbot 2m 1f hcp hdl 0-95 (5) sft in Oct, 15 ran.

3.40 HANDICAP CHASE (4)

3m 4yo plus £4,700 **(6 runners)**

1 1122- **FOR THE STAFF** (206) **(D)** Miss J Du Plessis 8-11-12. **James Best (5)**
2 03P-1 **DESPERATE DEX** (20) **(D)** T R George 12-11-8 ... **P Brennan**
3 44-1P **NOTABOTHERONME** (20) **(BF,CD)** D Burchell 10-11-7.... **C Williams**
4 0541- **TIMETORING** (198) **(P,C)** B J Llewellyn 10-11-5 **A Conlon (5)**
5 P62-1 **ROYAL MILE** (11) **(CD)** D Pipe 8-10-5 .... **T Scudamore**
6 464-8 **LUPITA** (133) D D Scott 8-10-0 .... **L Treadwell**

BETTING: 15-8 Desperate Dex, 3-1 Royal Mile, 7-2 Timetoring, 5-1 For The Staff, 8-1 Notabotheronme, 33-1 Lupita.

SPORT FORM **DESPERATE DEX** 6-1 (11-7) Tracked leaders in 3rd, challenged 3 out, led before 2 out, clear from last, won at Wincanton 3m 1f hcp 0-100 (5) gs in Oct beating Dunkelly Castle (11-12) by 18l, 9 ran. **ROYAL MILE** 3-1fav (9-13) Restrained start, pulled hard and held up well in rear, headway to track leaders and still pulling 12th, went 2nd 4 out, upsides on bit last, soon led and quickened clear, won with bit in hand, won at Chepstow 3m cnd hcp chs (0-95) (5) gs in Oct beating Thirtytwo Red (10-0) by 1 3/4l, 10 ran. **TIMETORING** 9-1 (9-10) Stayed on well, won at Ffos Las 2m 5f nov hcp chs 0-115 (4) gs in Apr beating Stormhoek (11-7) by 16l, 7 ran. **FOR THE STAFF** 4-5 (12-0) Held up; hdwy 18; went 2nd nxt; no imp 3 out, 2nd of 11, 4l behind Lucette Annie (11-7) at Upcott Cross 4m ptp gd in Apr. **NOTABOTHERONME** 11-4fav (11-12) Pulled up after 3 out, in a race won by Kilcascan (10-9) at Uttoxeter 3m hcp 0-100 (5) sft in Oct, 7 ran. **LUPITA** 200-1 (10-0) Held up, behind 10th, mistake next, 8th of 10, well behind Johnny's Way (10-12) at Worcester 2m 7f nov chs (4) gd in Jun.

4.15 HANDICAP HURDLE (5)

2m 4f 4yo plus £2,600 **(8 runners)**

1 578-0 **RIPOFF** (28) R Dickin 7-11-12 .... **Arron Kennedy (10)**
2 233-8 **NOBLE PERK** (187) Adrian Wintle 7-11-10 .... **R Johnson**
3 P8307 **BRAVO BRAVO** (20) M Gillard 5-11-7 .... **T Phelan**
4 35-29 **HECTOR'S HOUSE** (69) Mrs N Evans 6-11-4 .... **P Brennan**
5 406-6 **EDGEVINE** (69) Miss L Day 8-10-11 .... **Miss S Randell (7)**
6 60058 **VERUMONTANUM** (37) Mrs M Evans 7-10-9 .... **P Moloney**
7 990/3 **ARBAYOUN** (14) **(BF)** B J Llewellyn 7-10-7.. **Rob Williams (5)**
8 9PP-2 **ADMIRAL BLAKE** (27) Mrs L Young 5-10-0 .... **J Quinlan (3)**

BETTING: 3-1 Noble Perk, 4-1 Arbayoun, 5-1 Admiral Blake, Edgevine, 6-1 Hector's House, 8-1 Bravo Bravo, 10-1 Ripoff, 25-1 Verumontanum.

SPORT FORM **NOBLE PERK** 66-1 (10-12) Tracked leader until 4th, tracked leaders, weakened 3 out, 8th of 11, well behind Amron Lad (11-5) at Bangor 2m 4f nh nov hdl (4) gs in May. **ARBAYOUN** 9-4fav (10-12) In touch, effort when not fluenr 2 out, soon weakened, 3rd of 4, 7l behind Farbreaga (11-12) at Fontwell 2m 4f Conditional Novice Handicap Hurdle (0-95) (3yo+) (5) sft in Oct. **ADMIRAL BLAKE** 8-1 (10-0) Well held in 2nd when blundered 2 out, mistake last, one pace, 2nd of 10, 17l behind Ivor's King (11-5) at Exeter 2m 3f cnd hcp hdl 0-95 (5) hvy in Oct. **EDGEVINE** 9-2 (10-11) Beaten when bumped last, 6th of 14, 15l behind Midnight Myth (10-13) at Hereford 2m 6f hcp hdl 0-95 (5) gf in Aug. **HECTOR'S HOUSE** 9-1 (11-4) Weakened approaching last, 9th of 14, 26l behind Midnight Myth (10-13) at Hereford 2m 6f hcp hdl 0-95 (5) gf in Aug. **BRAVO BRAVO** 20-1 (11-12) Tailed off, 7th of 10, well behind Award Winner (11-4) at Wincanton 2m 6f hcp hdl 0-95 (5) gs in Oct. **RIPOFF** 20-1 (11-4) No danger, 11th of 12, 41l behind Thoresby (11-2) at Towcester 2m 5f NH Novice Handicap Hurdle (0-105) (3yo+) (4) gf in Oct. **VERUMONTANUM** 50-1 (11-1) Weakened before 3 out, 8th of 15, 39l behind Kayfrou (10-7) at Newton Abbot 2m 1f hcp hdl 0-95 (5) sft in Oct.

TOP JOCKEYS: J Crowley 131-952, R Hughes 113-634, L Morris 107-911, A Kirby 102-769, N Callan 92-546, G Baker 81-588, D Probert 61-456
TOP TRAINERS: R Hannon 124-854, S Bin Suroor 64-201, G Moore 60-436, M Johnston 58-412, J Gosden 55-281, J Fanshawe 39-195, D Evans 38-399
LONG TRAVELLERS: Danube River (4.55) and King Of The Danes (5.25) both 246 miles, Media Hype (6.55) and Visit Copenhagen (6.55) both 245 miles

STEVE MULLEN: 4.25 Blank Czech, 4.55 Islesman, 5.25 Tarbawi , 5.55 Swift Bounty, 6.25 Power, 6.55 Viking Storm, 7.25 True To Form, 7.55 Taro Tywod
MIKE FRANCIS: 4:25 Villoresi, 4:55 Franco Is My Name, 5:25 Tarbawi, 5:55 Wallenberg, 6:25 Italian Riviera, 6:55 Spring Of Fame 7:25 True To Form, 7:55 Eanans Bay
SPEED PLUS: 4.25 Blank Czech, 4.55 Inthar, 5.25 Rottingdean, 5.55 Lilac Tree, 6.25 Kampai, 6.55 Sequence, 7.25 Chapter And Verse, 7.55 Poetry Writer
EACH-WAY THIEF: 4.55 Mawakeef, 6.25 Iron Duke, 7.25 George Guru, 7.55 Sir Dylan

GOING: STANDARD NO DRAW ADVANTAGE

4.25 MAIDEN STAKES (6)

1m 2f 3yo to 4yo £2,500 **(5 runners)**

1 (1) 2-995 **BLANK CZECH** (6) Mrs A Perrett 3-9-3 .... **R Hughes**
2 (2) **GIANTSTEPSAHEAD** T Clement 3-9-3 .... **H Poulton (5)**
3 (4) **VILLORESI** J Fanshawe 3-9-3 .... **Hayley Turner**
4 (3) 4 **LA BELLE DOYENNE** (21) A King 4-9-2 .... **D Sweeney**
5 (5) 97365 **TRULEE SCRUMPTIOUS** (52) P Charalambous 3-8-12 .... **R Winston**

BETTING: 5-4 Villoresi, 11-8 Blank Czech, 15-2 La Belle Doyenne.

4.55 BETDAQ.COM HANDICAP (4)

1m 2f 3yo plus £6,300 **(12 runners)**

1 (11) 09760 **MAWAAKEF** (21) J R Jenkins 4-9-10 .... **D Holland**
2 (3) 14299 **NIGHT AND DANCE** (8) **(D)** C Cox 4-9-10 .... **A Kirby**
3 (6) 71806 **FRANCO IS MY NAME** (74) **(P,CD)** P Hedger 6-9-10..... **I Mongan**
4 (2) 27340 **TUSCANIA** (14) **(H,C)** Mrs L Wadham 4-9-7 .... **F Tylicki**
5 (1) 40340 **ELLEMUJIE** (21) **(P,C,D)** D Ivory 7-9-6 .... **M Lane**
6 (5) 4754- **PARIGINO** (J254) N Gifford 4-9-5 .... **G Baker**
7 (9) 43524 **INTHAR** (23) **(D)** S Bin Suroor 3-9-3 .... **M Barzalona**
8 (12) 77810 **ISLESMAN** (35) **(C)** Mrs H Main 4-9-3 .... **R Hughes**
9 (7) 84056 **FANTASY GLADIATOR** (69) **(P,C)** R Cowell 6-9-2 **J Quinn**
10 (4) 61300 **CASUAL MOVER** (174) **(D)** J Best 4-9-1 .... **D Sweeney**
11 (8) 48283 **SAKHEE'S PEARL** (54) **(CD)** Miss J Crowley 6-9-0.. **N Sweeney (5)**
12 (10) 41928 **DANUBE RIVER** (13) **(BF,D)** M Johnston 3-8-13 **F Norton**

BETTING: 7-2 Inthar, 5-1 Islesman, 6-1 Sakhee's Pearl, 7-1 Danube River, 10-1 Night And Dance, Tuscania, 12-1 Parigino, Ellemujie, 14-1 Others.

5.25 E.B.F. MAIDEN STAKES (DIV 1) (5)

7f 2yo Only £4,900 **(12 runners)**

1 (2) **ATLANTIS CITY** R Hannon 9-3 .... **R Hughes**
2 (10) 00 **EBONY ROC** (34) Mrs A Perrett 9-3 .... **A Kirby**
3 (5) 7 **KING OF THE DANES** (12) M Johnston 9-3 .... **F Norton**
4 (3) 0 **MAC'S SUPERSTAR** (48) J Fanshawe 9-3 .... **J Crowley**
5 (11) 48 **MAZAAHER** (15) M Tregoning 9-3 .... **P Hanagan**
6 (8) 9 **ROTTINGDEAN** (14) J Gosden 9-3 .... **W Buick**
7 (1) 8 **SABRE ROCK** (6) J Best 9-3 .... **G Baker**
8 (12) 8 **SECRET REBEL** (12) S Kirk 9-3 .... **L Keniry**
9 (4) 4352 **TARBAWI** (21) **(P,BF)** S Bin Suroor 9-3 .... **M Barzalona**
10 (7) 7 **TEBBIT** (21) R Varian 9-3 .... **N Callan**
11 (6) **CAPTAIN CAROLINE** Mike Murphy 8-12 .... **D Sweeney**
12 (9) **VISIT COPENHAGEN** Mrs K Burke 8-12 .... **M Harley**

BETTING: 9-4 Tarbawi, 3-1 Atlantis City, 6-1 Rottingdean, 7-1 Mazaaher

5.55 E.B.F. MAIDEN STAKES (DIV 2) (5)

7f 2yo Only £4,900 **(11 runners)**

1 (11) 8 **GOLD WEIGHT** (35) M Madgwick 9-3 .... **J Goldstein**
2 (2) 7 **GRAYSWOOD** (25) W Muir 9-3 .... **M Dwyer**
3 (3) 6 **HALLING'S WISH** (20) J Best 9-3 .... **G Baker**
4 (7) 0 **KNIGHT OWL** (14) J Fanshawe 9-3 .... **J Crowley**
5 (8) 23 **LILAC TREE** (21) M Al Zarooni 9-3 .... **M Barzalona**
6 (6) **PUTMEINTHESWINDLE** P Hedger 9-3 .... **I Mongan**
7 (1) 52 **SWIFT BOUNTY** (20) A Jarvis 9-3 .... **R Winston**
8 (10) 3 **TWARY** (89) R Varian 9-3 .... **P Hanagan**
9 (5) 74 **WALLENBERG** (14) J Gosden 9-3 .... **W Buick**
10 (4) 05 **LYRIC BALLAD** (15) H Morrison 8-12 .... **R Havlin**
11 (9) 60 **NATEEJA** (14) M Tregoning 8-12 .... **Hayley Turner**

BETTING: 2 Twary, 3 Lilac Tree, 7-2 Swift Bounty, 7 Wallenberg, 14 Lyric Ballad

6.25 BETDAQ APPS HANDICAP (6)

2m 3yo plus £2,500 **(14 runners)**

1 (2) 53647 **COMEDY HOUSE** (15) M Madgwick 4-9-11... **J Goldstein**
2 (8) 565-9 **NOVEL DANCER** (21) Mrs L Richards 4-9-9........ **R Havlin**
3 (11) 47024 **KAMPAI** (17) Miss J Feilden 4-9-9 .... **R Hughes**
4 (4) 0506/ **LLAMADAS** (2118) **(CD)** Miss O Maylam 10-9-9 .. **K Milczarek**
5 (1) 31666 **CHAPTER NINE** (51) Mike Hammond 6-9-6........ **L Keniry**
6 (9) 06343 **CELTIC CHARLIE** (27) P Phelan 7-9-5 .... **I Mongan**
7 (7) 45-46 **TOWER** (J10) **(E,CD)** M Keighley 5-9-5 .... **G Baker**
8 (12) 2/669 **CUBISM** (12) A Middleton 6-9-4 .... **S Quinlan**
9 (13) 03626 **TOKYO BROWN** (5) Mrs H Main 3-9-3 .... **N Callan**
10 (14) 33854 **ASTROSCARLET** (34) M Tompkins 3-9-3........ **P Hanagan**
11 (3) 060-7 **BURNBRAKE** (48) **(C)** R Rowe 7-8-13 .... **D Holland**
12 (10) 90063 **ROLLIN 'N TUMBLIN** (21) **(CD)** M Attwater 8-8-13 .. **J Quinn**
13 (6) 680/2 **IRON DUKE** (18) L Corcoran 6-8-13 .... **P Prince (7)**
14 (5) 860 **ITALIAN RIVIERA** (21) Sir M Prescott 3-8-10 ...... **L Morris**

BETTING: 5-1 Tower, 11-2 Kampai, 6-1 Astroscarlet, 7-1 Celtic Charlie, Italian Riviera, 8-1 Tokyo Brown, Comedy House, 12-1 Rollin 'n Tumblin

6.55 FLOODLIT STAKES (LISTED) (1)

1m 4f 3yo plus £33,000 **(8 runners)**

1 (6) 74741 **LAYLINE** (15) **(H,D)** Miss G Kelleway 5-9-3 .... **N Callan**
2 (4) 15353 **MEDIA HYPE** (59) Mrs K Burke 5-9-3 .... **M Harley**
3 (3) 46336 **MODUN** (53) **(BF,CD)** S Bin Suroor 5-9-3 .... **S De Sousa**
4 (7) /257- **NEBULA STORM** (J14) **(BF)** G L Moore 5-9-3 ..... **G Baker**
5 (8) -2127 **SPRING OF FAME** (47) S Bin Suroor 6-9-3 .. **M Barzalona**
6 (1) 36739 **TAPPANAPPA** (23) **(B,CD)** B Ellison 5-9-3 .... **W Buick**
7 (2) 14111 **VIKING STORM** (53) **(D)** H Dunlop 4-9-3 .... **P Hanagan**
8 (5) 21126 **SEQUENCE** (41) **(D)** Sir M Stoute 3-8-6 .... **R Hughes**

BETTING: 5-2 Viking Storm, 3-1 Spring Of Fame, 4-1 Modun, 5-1 Sequence, 8-1 Media Hype, 16-1 Nebula Storm, 20-1 Tappanappa, Layline.

7.25 HANDICAP (3)

1m 3yo plus £10,300 **(14 runners)**

1 (7) 80U90 **LOYALTY** (6) **(V,CD)** D Shaw 5-9-7 .... **P Mathers**
2 (3) 15314 **TRUE TO FORM** (6) **(P,CD)** M Meade 5-9-6 ...... **D Probert**
3 (4) 315- **VALIDUS** (396) **(CD)** L Cumani 3-9-5 ...... **Kirsty Milczarek**
4 (5) 66694 **GEORGE GURU** (60) **(CD)** M Attwater 5-9-5 .... **M Coumbe (3)**
5 (8) 1-204 **TERDAAD** (103) **(P,T,C,D)** S Bin Suroor 4-9-3 **S De Sousa**
6 (10) -1368 **INVISIBLE HUNTER** (60) **(T,D)** S Bin Suroor 3-9-3 ... **M Barzalona**
7 (12) 28183 **SHAVANSKY** (26) **(CD)** B Millman 8-9-0 .... **J Millman**
8 (2) 07690 **ALBAQAA** (6) **(D)** P O'Gorman 7-8-12 .... **D Holland**
9 (1) 6450- **EIGHTY EIGHT RED** (422) Ed Walker 4-8-12 ...... **L Morris**
10 (14) 10722 **CHAPTER AND VERSE** (14) **(CD)** Mike Murphy 6-8-11 ... **J Crowley**
11 (13) 32013 **RUSTIC DEACON** (28) **(C,D)** W Musson 5-8-11.... **R Da Silva (3)**
12 (11) 40036 **RED SEVENTY** (4) R Hannon 3-8-8 .... **R Hughes**
13 (6) 0-1 **NET WHIZZ** (48) **(CD)** J Noseda 3-8-8 .... **W Buick**
14 (9) 24665 **JACK WHO'S HE** (6) P Evans 3-8-7 .... **C Catlin**

BETTING: 7-2 Net Whizz, 5-1 Chapter And Verse, 7-1 Validus, 8-1 Rustic Deacon, Terdaad, 10-1 True To Form, 12-1 Invisible Hunter, 14-1 Red Seventy

7.55 HANDICAP (6)

1m 4f 3yo Only £2,500 **(14 runners)**

1 (12) 02708 **PLUS FOURS** (25) C Smith 9-2 .... **J Duern (5)**
2 (9) 99546 **SUEDEHEAD** (41) W Muir 9-1 .... **M Dwyer**
3 (6) 87082 **SIR DYLAN** (6) **(H,D)** R Harris 9-1 .... **L Morris**
4 (8) 85423 **TARO TYWOD** (5) W Brisbourne 9-1 .... **S W Kelly**
5 (13) 03063 **POETRY WRITER** (53) M Blanshard 9-0........ **D Sweeney**
6 (1) 47460 **EANANS BAY** (33) **(BF)** M Tompkins 8-13 .... **P Hanagan**
7 (11) 76425 **MERCHANTS RETURN** (33) Mrs L Pearce 8-12... **S Pearce (3)**
8 (4) 77670 **SPANISH TRAIL** (28) C Kellett 8-7 .... **C Catlin**

NOTTINGHAM

RACING UK

LEFT-HANDED, GALLOPING TRACK
FAVOURITES: 36% win non-handicaps, 27% handicaps
TOP JOCKEYS: T Durcan 18-107, S De Sousa 11-78, G Gibbons 10-97, J Fanning 9-82, S Sanders 9-79, N Callan 8-90, D Probert 7-71, F Tylicki 7-49
TOP TRAINERS: S Bin Suroor 22-59, R Hannon 20-123, D Evans 16-105, R Bowring 12-77, R Beckett 11-60, M Johnston 10-128, E McMahon 9-48
LONG TRAVELLERS: Leviathan (3.15) and Bitter Lemon (12.10) both 218 miles, May Be Some Time (3.15) 201 miles

STEVE MULLEN: 12.10 Steel Rain, 12.40 Invigilator, 1.10 Blue Lotus, 1.40 Dashing Star, 2.10 Llaregyb, 2.40 St Moritz, 3.15 Nameitwhatyoulike, 3.50 Follow The Flag
MIKE FRANCIS: 12:10 Auntie Kathryn, 12:40 Divertimenti, 1:10 **Senator Bong (NAP)**, 1:40 Dashing Star, 2:10 Tallaay, 2:40 St Moritz, 3:15 Kingscroft, 3:50 Yourinthewill
SPEED PLUS: 12.10 Auntie Kathryn, 12.40 Tenancy, 1.10 Secret Look, 1.40 Zain Eagle, 2.10 Motion Lass, 2.40 St Moritz, 3.15 Kingscroft, 3.50 Jorduara
EACH-WAY THIEF: 12.10 Steel City Boy, 12.40 Adventure Story, 1.10 Balinka, 3.15 Kay Gee Bee, 3.50 Bountiful Girl

GOING: SOFT DRAW: HIGH BEST IN SPRINTS

12.10 HANDICAP (DIV 1) (6)

5f 3yo plus £3,000 **(10 runners)**

1 (5) 23571 **AUNTIE KATHRYN** (8) **(D)** P Chapple-Hyam 3-9-5(6ex) ... **S De Sousa**
2 (2) 96551 **STEEL RAIN** (17) **(D)** Mrs N Evans 4-9-4........ **J McDonald**
3 (10) 01084 **DANCING MAITE** (18) S Bowring 7-9-3 ..... **M Coumbe (3)**
4 (8) 39043 **EL DECECY** (13) **(P,T,C)** C Smith 8-9-1 .... **T Durcan**
5 (3) 44571 **BITTER LEMON** (65) **(P,D)** A Newcombe 3-9-1 **D Sweeney**
6 (1) 73890 **OVERWHELM** (58) **(T,D)** A McCabe 4-9-0........ **N Callan**
7 (6) 079- **YOUGOIGO** (510) L Mullaney 4-8-11 .... **F Tylicki**
8 (7) 98092 **STEEL CITY BOY** (13) **(D)** G Woodward 9-8-11.. **L Morris**
9 (4) 56379 **DUKE OF RAINFORD** (21) **(D)** M Herrington 5-8-10 .. **T Eaves**
10 (9) 66654 **FIRST REBELLION** (78) **(D)** A Carroll 3-8-9....... **D Probert**

BETTING: 3-1 Auntie Kathryn, 7-2 Bitter Lemon, 4-1 Steel Rain, 11-2 Steel City Boy, 8-1 Dancing Maite, 10-1 El Dececy, 16-1 First Rebellion

12.40 HANDICAP (DIV 2) (6)

5f 3yo plus £3,000 **(10 runners)**

1 (2) 00470 **DIVERTIMENTI** (9) **(B,C,D)** S Bowring 8-9-4 **R Kennemore**
2 (1) -9876 **ADVENTURE STORY** (37) A Carroll 5-9-4 . **G Downing (5)**
3 (4) 40208 **PISTE** (8) **(E,D)** Miss T Jackson 6-9-3 .... **P Mulrennan**
4 (5) 07000 **ERRIGAL LAD** (9) **(C)** G Woodward 7-9-1 . **Kelly Harrison**
5 (8) 34134 **INVIGILATOR** (25) **(T,D)** D Shaw 4-9-0 .... **M Dwyer**
6 (9) 22360 **ALPHA TAURI** (53) C Smith 6-9-0 .... **M Coumbe (3)**
7 (6) 79762 **TENANCY** (9) **(D)** S A Harris 8-8-11 .... **J Uys (7)**
8 (10) 84802 **SIMPLE RHYTHM** (8) **(P,C,D)** J Ryan 6-8-10 ... **C Kelly (7)**
9 (3) 51899 **JERRY ELLEN** (29) T Easterby 3-8-9 .... **D Allan**
10 (7) 808-2 **RIO SANDS** (29) **(D)** R M Whitaker 7-8-9........ **Amy Ryan**

BETTING: 7-2 Rio Sands, 4-1 Invigilator, 5-1 Simple Rhythm, 6-1 Tenancy, 15-2 Jerry Ellen, 10-1 Alpha Tauri, 12-1 Adventure Story, Divertimenti

SPORT FORM **RIO SANDS** 50-1 (10-0) Kept on, 2nd of 13, 2 3/4l behind Ivestar (10-10) at Catterick 5f am hcp 0-55 (6) sft in Oct. **INVIGILATOR** 7-1 (9-4) Stayed on, 4th of 13, 3 1/2l behind Amethyst Dawn (9-3) at Wolver 6f hcp 0-60 (6) pol in Oct. **SIMPLE RHYTHM** 20-1 (8-2) Faded, 2nd of 8, 4l behind Auntie Kathryn (8-11) at Yarmouth 5f hcp 0-60 (6) hvy in Oct. **TENANCY** 33-1 (8-2) Faded, 2nd of 19, 2l behind Fama Mac (9-2) at Redcar 6f app hcp (6) hvy in Oct. **JERRY ELLEN** 7-1 (10-4) Faded, 9th of 13, 6l behind Ivestar (10-10) at Catterick 5f am hcp 0-55 (6) sft in Oct. **ALPHA TAURI** 9-2 (8-10) Chased leaders over 3f, 12th of 14, 16l behind Amber Heights (9-0) at Bath 6f app hcp 0-60 (6) fm in Sep. **ADVENTURE STORY** 7-1 (9-4) Kept on, 6th of 14, 2l behind Cristaliyev (8-8) at Bath 5f hcp 0-60 (6) gd in Oct. **DIVERTIMENTI** 25-1 (8-6) Faded, 10th of 17, 8l behind Half A Crown (9-0) at Redcar 6f app hcp (6) hvy in Oct. **PISTE** 16-1 (8-10) Never dangerous, 8th

3 (4) 0541 **SHIATSU** (54) **(D)** R Hannon 9-0 .... **S Levey**
4 (1) 3917 **SENATOR BONG** (16) **(BF,CD)** D Elsworth 8-11.. **L Keniry**
5 (9) 05812 **WORK ETHIC** (8) **(BF)** G Butler 8-8 .... **L Morris**
6 (5) 46521 **OSCARS JOURNEY** (16) **(D)** J R Jenkins 8-6 ... **J Fanning**
7 (2) 24213 **BALINKA** (28) **(D)** M Brittain 8-5 .... **S De Sousa**
8 (7) 51254 **TUMBLEWIND** (19) **(D)** R M Whitaker 8-4 .... **Doubtful**
9 (3) 17 **POPPY BOND** (56) **(D)** C Fairhurst 7-13 .... **D Fox**

BETTING: 10-3 Blue Lotus, 4-1 Shiatsu, 5-1 Oscars Journey, 6-1 Secret Look, 13-2 Senator Bong, 15-2 Work Ethic, 10-1 Poppy Bond, Balinka.

1.40 MAIDEN STAKES (DIV 1) (5)

1m 2yo Only £3,500 **(15 runners)**

1 (10) 68 **ADMIRALOFTHESEA** (14) R Eddery 9-3 .... **A Atzeni**
2 (8) **ARABIAN SKIES** S Bin Suroor 9-3 .... **S De Sousa**
3 (6) 03 **DASHING STAR** (14) D Elsworth 9-3 .... **L Keniry**
4 (1) 7 **HEIGHTS RIDGE** (8) T Easterby 9-3 .... **A Carter (5)**
5 (2) 6 **JEBULANI** (19) D O'Meara 9-3 .... **G Lee**
6 (9) 6 **PROKEEL** (39) T Easterby 9-3 .... **D C Byrne (5)**
7 (4) 0 **ROY ROCKET** (14) J Berry 9-3 .... **Hannah Nunn (7)**
8 (7) **SHWAIMAN** J Fanshawe 9-3 .... **E Ahern**
9 (11) 9 **SPATS COLOMBO** (41) M Hammond 9-3 ..... **P McDonald**
10 (3) 08 **TAJHEEZ** (21) R Varian 9-3 .... **N Callan**
11 (15) 09 **THE MIGHTY PEG** (12) T Walford 9-3 .... **G Gibbons**
12 (12) 6 **ZAIN EAGLE** (14) G Butler 9-3 .... **L Morris**
13 (13) 0544 **BEAUTIFULWILDTHING** (9) P Salmon 8-12 .. **L McNiff (5)**
14 (5) 0 **DAME NELLIE MELBA** (14) M Johnston 8-12 .. **J Fanning**
15 (14) 9 **MISS TIGER LILY** (29) H Dunlop 8-12 .... **J Crowley**

BETTING: 11-4 Arabian Skies, 4-1 Shwaiman, 5-1 Zain Eagle, 7-1 Dashing Star, 10-1 Dame Nellie Melba, 12-1 Beautifulwildthing, Tajheez

2.10 MAIDEN STAKES (DIV 2) (5)

1m 2yo Only £3,500 **(14 runners)**

1 (13) **BOITE** P Chapple-Hyam 9-3 .... **R Havlin**
2 (10) 6 **DARE TO ACHIEVE** (40) **(BF)** W Haggas 9-3 ...... **Doubtful**
3 (8) 03 **DUROBLE MAN** (33) R Varian 9-3 .... **N Callan**
4 (11) 9 **FURIBONDO** (14) D Lanigan 9-3 .... **T Durcan**
5 (5) 45 **HAWK HIGH** (26) T Easterby 9-3 .... **D Allan**
6 (7) 4 **LLAREGYB** (14) D Elsworth 9-3 .... **L Keniry**
7 (14) **MAGIC HURRICANE** J Fanshawe 9-3 .... **E Ahern**
8 (3) **MUHTARIS** S Bin Suroor 9-3 .... **S De Sousa**
9 (2) 9 **RANCHER** (7) H Dunlop 9-3 .... **C Catlin**
10 (1) 05900 **ROYAL CAPER** (42) J Ryan 9-3 .... **S Donohoe**
11 (4) 95 **SONG LIGHT** (21) D Elsworth 9-3 .... **S Sanders**
12 (6) 8 **TALLAAY** (28) M Johnston 9-3 .... **J Fanning**
13 (12) 7229 **WOODY BAY** (35) J Given 9-3 .... **G Lee**

3 (3) 08074 **FOCAIL EILE** (8) **(CD)** J Ryan 7-8-10 .... **J Fanning**
4 (5) 61338 **SPREAD BOY** (29) A Berry 5-8-10 .... **J Hibberd (7)**
5 (4) 72873 **ST MORITZ** (46) **(D)** D Nicholls 6-8-10 .... **A Nicholls**

BETTING: Evs St Moritz, 11-8 Colonial, 13-2 Day Of Destiny, 33 Spread Boy

3.15 HANDICAP (4)

1m 3yo plus £6,300 **(13 runners)**

1 (10) 01025 **KINGSCROFT** (6) **(D)** M Johnston 4-9-7 .... **J Fanning**
2 (4) 69929 **DUBAI HILLS** (8) B Smart 6-9-7 .... **P Sword (7)**
3 (6) 21043 **MAVEN** (26) T Easterby 4-9-6 .... **D Allan**
4 (7) 43223 **KAY GEE BE** (25) **(CD)** A Berry 8-9-3 .... **G Lee**
5 (2) 44871 **NAMEITWHATYOULIKE** (8) **(D)** M Easterby 3-9-3(6ex) .... **P Mulrennan**
6 (11) 26077 **JUDICIOUS** (16) O Pears 5-8-12 .... **J Butterfield (7)**
7 (5) 06434 **LEVIATHAN** (11) **(T,D)** A Newcombe 5-8-11... **S De Sousa**
8 (8) 16675 **HAYEK** (12) **(B,D)** T Easterby 5-8-10 .... **A Carter (5)**
9 (13) 45774 **THE OSTEOPATH** (7) **(D)** J J Davies 9-8-10 .. **P McDonald**
10 (1) 41322 **UNCLE DERMOT** (7) **(D)** B Powell 4-8-8 .... **C Catlin**
11 (3) 61289 **MAY BE SOME TIME** (37) **(T,D)** W Kittow 4-8-8... **E Ahern**
12 (9) 07306 **WEST END LAD** (7) **(B,CD)** S Bowring 9-8-7 **M Coumbe (3)**
13 (12) 94972 **MASTERS BLAZING** (5) **(CD)** J Ryan 3-8-5 .... **K O'Neill**

BETTING: 4-1 Nameitwhatyoulike, 6-1 Kingscroft, 13-2 Uncle Dermot, 7-1 Kay Gee Be, 15-2 Masters Blazing, 8-1 Maven, 10-1 Leviathan

SPORT FORM **NAMEITWHATYOULIKE** 5-2fav (8-11) Kept on well, won at Catterick 7f hcp 0-85 (4) sft in Oct beating Green Park (9-2) by 1 3/4l, 9 ran. **KINGSCROFT** 13-2 (8-11) Kept on inside final furlong, 5th of 14, 2 1/4l behind Haamaat (8-13) at Lingfield 7f hcp 0-95 (3) pol. **UNCLE DERMOT** 9-1 (8-7) No impression on winner, 2nd of 10, 1 1/2l behind Myboyalfie (9-7) at Nottingham 1m hcp 0-85 (4) sft in Oct. **KAY GEE BE** 13-2 (9-4) Kept on same pace, 3rd of 11, 3l behind Bridle Belle (9-5) at York 1m 2f hcp 0-85 (4) sft in Oct. **MASTERS BLAZING** 20-1 (8-0) Stayed on towards finish, 2nd of 7, 1/2l behind Boonga Roogeta (8-4) at Newmarket 1m Apprentice Handicap (0-85) (3yo) (4) sft. **MAVEN** 7-2 (11-1) No extra in 3rd final 50 yards, 3rd of 7, 2 1/2l behind Lexington Bay (10-9) at York 1m 4f am hcp 0-85 (4) hvy in Oct. **LEVIATHAN** 4-1 (9-13) Behind, headway over 1f out, soon hung left, ran on, never troubled leaders, 4th of 13, 2 1/2l behind Elijah Pepper (9-3) at Wolver 1m 1f clm stks (6) pol in Oct. **WEST END LAD** 15-2 (8-3) Eased towards finish, 6th of 10, 6l behind Myboyalfie (9-7) at Nottingham 1m hcp 0-85 (4) sft in Oct. **HAYEK** 11-1 (8-7) Never able to challenge, 5th of 13, 4 1/2l behind Yojimbo (8-12) at Doncaster 1m app hcp 0-85 (4) sft in Oct. **JUDICIOUS** 20-1 (8-10) Weakened final furlong, 7th of 14, 19l behind The Tiger (9-1) at Pontefract 1m 2f hcp 0-85 (4) hvy in Oct. **THE OSTEOPATH** 20-1 (8-11) Stayed on same pace inside final furlong, 4th of 10, 3l behind Myboyalfie (9-7) at Nottingham 1m hcp 0-85 (4) sft in Oct. **MAY BE SOME TIME** 14-1 (9-10) Never in contention, 9th of 14, 9l behind Duke Of Clarence (8-11) at Bath 1m 2f hcp 0-75 (5) gd in Oct. **DUBAI HILLS** 9-2 (9-7) Mid-division, ridden and weakened over 1f out, last of 9, 21l behind Nameitwhatyoulike (8-11) at Catterick 7f hcp 0-85 (4) sft in Oct.

3.50 GENTLEMEN AMATEUR HANDICAP (5)

1m 2f 3yo plus £3,500 **(15 runners)**

1 (4) 00800 **ORATORY** (12) O Pears 6-11-7 .... **J Hamilton (5)**
2 (9) 70077 **FLYING APPLAUSE** (7) **(B,C,D)** S Bowring 7-11-7... **C Martin (3)**
3 (11) 16148 **MOHEEBB** (7) **(P,D)** R Johnson 8-11-5...... **Mr M Ennis (3)**
4 (2) 78346 **FOCAIL MAITH** (8) **(P,D)** J Ryan 4-11-4 ..... **Mr Alan Berry**
5 (13) 56431 **JORDAURA** (23) **(D)** A Berry 6-11-2 .... **Mr R Hogg (7)**
6 (12) 71262 **FOLLOW THE FLAG** (12) **(V,CD)** A McCabe 8-11-1 .... **P Collington**
7 (10) 28U23 **HEEZARARITY** (16) **(BF)** P Evans 4-11-0 ..... **F Windsor Clive**
8 (8) 01122 **PERTUIS** (41) **(D)** M Hammond 6-11-0 .... **W Hogg**
9 (15) 51522 **BOUNTIFUL GIRL** (81) **(BF)** J Wainwright 3-10-13 ... **A French (7)**
10 (6) 62361 **MONTHLY MEDAL** (7) **(T,CD)** W Storey 9-10-10(6ex)... **W Easterby (5)**

hit a winner

LOUIS SAHA is determined his first Sunderland goal will be an important one.

The 34-year-old heads to former club Everton at the weekend still to break his Black Cats duck.

Martin O'Neill's men have only managed one Premier League victory in 17 attempts.

And Saha said: "You work hard for that first goal and the pressure is off when you get it.

"But you want to make sure you get when it's the right moment – you don't want to score when you're 3-0 down and you don't need it."

Ash Ful of good vibes

ASHKAN DEJAGAH is delighted to be making a belated impact at Fulham.

The Iran winger, 26, had to wait for a debut after his summer switch from Wolfsburg because of injury.

But he has featured in the last three games and Martin Jol's side are handily placed in eighth.

He said: "It's just great to be involved in games.

"It was a very difficult start for me but, thankfully, that is behind me now.

"The manager knows what I can bring to the team and he wants me to make a difference in the final third."

Royals will be Jay-OK

JAY TABB is confident Reading will soon play someone they can actually beat.

Brian McDermott's side – who have yet to win this season – lost a 4-0 advantage over Arsenal in the Capital One Cup.

But with Norwich, Wigan, Aston Villa and Southampton on the horizon, Tabb is sure their season will soon get going.

He said: "This is a massive month and we have to get some wins.

"We look like we can win most weeks. We have to turn draws into wins and we'll be OK."

Mellon's ripe for Seasiders

FLEETWOOD boss Micky Mellon has admitted he is flattered by interest from Blackpool.

The Seasiders are searching for a new manager after Ian Holloway jumped ship to Crystal Palace last week.

And they may just look down the Fylde coast to Fleetwood, with former Blackpool player Mellon a strong candidate.

He said: "It's great for people to say you could go to jobs like that because

MAT'S NOT IT FOR TOON

By JASON MELLOR

MATHIEU DEBUCHY insists his dream move to Newcastle isn't dead.

Full-back Debuchy *(left)* remains desperate to add to Alan Pardew's French foreign legion at St James' Park – and hasn't given up hope of a switch being resurrected in January.

Toon failed with a £4million summer bid for the France defender, who is keeping his fingers crossed Pardew renews his interest in the winter transfer window.

The highly-rated 27-year-old would love to link up with his former team-mate Yohan Cabaye.

And he would add to the strong Gallic influence on Tyneside which also includes fellow Frogs Hatem Ben Arfa, Gabriel Obertan and Sylvain Marveaux.

Lille are holding out for £6m and Debuchy insisted: "I fought for the Newcastle move, but club president Michel Seydoux did not want me to go so I was left disappointed.

"I was regularly on the telephone to the Newcastle representatives and there were several offers." Toon's first-choice right-back Danny Simpson will be free to talk to other clubs in January after negotiations on a new contract stalled.

That's likely to spark a fresh move for Debuchy, who added: "At present, I'm focused on Lille.

"But hopefully there will be other opportunities in the future because I wanted to go to Newcastle."

NEV SAYS DROP YOUR DRAWS!

FRUSTRATING: Neville & Moyes *(inset)* know Everton must make their slick play count

Phil orders Toffees to become more ruthless

By NEIL JOHNSTON

PHIL NEVILLE has told Everton to become more ruthless – or forget about their Champions League dream.

The Toffees are above Tottenham, Arsenal, Newcastle and Liverpool in the table after an impressive start to the campaign.

But despite losing just one of the first 10 games, David Moyes' side are in danger of letting all their hard work slip.

Everton are fourth in the Premier League table but have drawn their last four games.

so charitable in the future. The Toffees skipper, 35, added: "The Fulham game was probably the best we have played all season – maybe the best we have played since January.

"We went to Fulham and totally dominated the game.

"We had all the possession six or seven chances where if we had been a bit more clinical we would have come out 7-2 winners. That's how it felt playing.

"We just need to be a little bit more ruthless and not totally dependant on Nikica Jelavic *(right)* scoring

midfield, the wide areas and at the back. It's up to us all to do it."

The Toffees host struggling Sunderland on Saturday and then face games against Reading and Norwich before entertaining Arsenal on November 28.

Veteran Neville said: "Drawing is becoming our Achilles heel at the moment and we need to win these games.

"But we have got to take confidence from the display against Fulham – it was outstanding.

"We are playing

INFECTIOUS: Chamakh

Gunners flop Chamakh's sick & tired

By JON WEST

ARSENAL'S Marouane Chamakh has revealed he has been suffering from an infectious disease that left him exhausted.

The Morocco striker, 28, was laid low by mononucleosis – better known as glandular fever or the "kissing disease" as it is spread by saliva.

It often takes months to clear up and playing sport with the condition risks spleen damage.

But he returned to the starting line-up last week and scored twice in the 7-5 Capital One Cup win at Reading.

He said: "I was dreading the Reading match because I had not played for a long time.

Tired

"At the start of the season, I was sick. I caught a bad disease – mononucleosis.

"It was really annoying. I couldn't do anything, not even training. Even when you do nothing, you're tired."

Chamakh may be over that now but knows he still has to win over manager Arsene Wenger, who signed forwards Olivier Giroud and Lukas Podolski in the summer.

And if he can't do that by January he will move on, with former club Bordeaux keen to bring him back to France.

He said: "My priority would be to stay in England but if I were to return to France, it would be only with Bordeaux."

Luis and Stevie are not Russian off on long haul

KOPPING OUT: Suarez & Gerrard

I'M STAYING: Skrtel

LUIS SUAREZ and Steven Gerrard will be told to put their feet up this week as they dodge Liverpool's trek to Russia.

The Reds' star pairing are set to be rested by boss Brendan Rodgers as the team flies out to Moscow today for their showdown with Anzhi Makhachkala.

Suarez and Gerrard will be needed for Sunday's clash with Chelsea and a trip to eastern Europe is not ideal preparation.

The Reds beat the mega-bucks Russians last time out at Anfield and are top of Group A.

So Rodgers may see this as the perfect chance to rest some of his more senior stars. Another one of those due for some R&R is Martin Skrtel.

ANZHI MAKHACHKALA v LIVERPOOL
Live on ITV4 – 5pm

But if the Reds defender was a bit more greedy, he could already be in Russia.

Apparently Anzhi tried to tempt the Slovakian with a massive contract in the summer.

Satisfied

But he showed his loyalty to the Kop by signing a new deal.

However, Skrtel – who played in Russia for Zenit St Petersburg before joining Liverpool – admitted they can now attract big stars. He added: "I recently extended my contract with Liverpool and I am very satisfied with it. So let's just leave it at that.

"The level of Russian football has grown incredibly – at least from the days when I played there.

"And now big transfers which take major players to Russia, they are not a surprise."

Liverpool left-back Jose Enrique reckons rivals are only claiming Suarez is a diver because they are afraid of his talent.

A number of managers and players have hit out at the Uruguayan.

But Enrique said: "People try to make Luis struggle because he is an important player for us and some of the teams are scared of him."

UPWARDLY MOBILE: Pardew has got Toon flying

KNOCKOUT BLOW ONE AL OF A LIFT FOR PARDS

ALAN PARDEW can lead Newcastle into the Europa League knockout phase with a win at crisis club Brugge.

It doesn't take famed Flemish detective Hercule Poirot to work out that the bashed-up Belgians are there for the taking after sacking boss Georges Leekens.

A fifth defeat in a row cost the hapless Leekens his job last weekend, but the future looks brighter for Pardew and his upwardly-mobile Geordie troops.

Victory should be good enough to take table-toppers Toon through to next year's knockout stages. And keeper Tim Krul is confident that Newcastle can keep up their good run in Europe, which has seen them take seven points from their first three group games.

They're yet to concede a goal in four-and-a-half hours and saw off Brugge last month at St James' Park a lot more easily than the 1-0 scoreline suggested.

Suspensions

Newcastle host West Ham in the Premier League on Sunday and Holland international Krul said: "The next four or five games are going to be massive for us and they're ones we feel we can definitely win."

Toon will field a strong team on Thursday night – thanks to their mounting tally of league suspensions.

Skipper Fabricio Coloccini – who starts a three-game Premier League ban for his red card at Liverpool – faces Brugge alongside Cheick Tiote, with the midfield enforcer two-thirds of the way through a three-game suspension.

CLUB BRUGGE v NEWCASTLE
Live on ESPN – 6pm

Demba Ba (shin), Yohan Cabaye (hamstring) and James Perch (thigh) are all out with injuries.

Utility man Perch will be missing for at leat a month, but Ba and Cabaye hope to be fit to face West Ham and their strong former Toon contingent of Sam Allardyce, Andy Carroll and Kevin Nolan.

France international Cabaye revealed he came off as a precaution after claiming a stunning strike in the 1-1 draw at Anfield.

Cameo

He added: "We have so many important games coming up and I don't want to miss out. It's a tight hamstring but I don't think it is too bad."

Midfielder Hatem Ben Arfa added: "We've got a big week on the horizon.

"First it's Brugge, then West Ham. They are both games we have to win."

Sammy Ameobi is set to get another Europa League start after some impressive cameo displays.

The 20-year-old said: "It's great to hear people saying

DEMP WON'T TAKE A DUMP

CLINT DEMPSEY is confident Tottenham can continue their Europa League adventure beyond Christmas.

Andre Villas-Boas' boys know they can't afford to slip up against Slovenian outfit Maribor at White Hart Lane tomorrow night.

TOTTENHAM v MARIBOR
Live on ITV4 – 8.05pm

over Maribor would guarantee at least second place going into the final two fixtures, which are a trip to Lazio on November 22 and the visit

Fulham – said: "They scored first but we showed the character to get back in the game and put ourselves in a position where we are still right in there in the group.

"It's in our hands and that's all you can ask for.

"Everything is still to play

as Spurs were beaten 1-0 by Wigan. But defender Jan Vertonghen is confident they will not slip up in front of their own fans again.

He said: "The team is strong enough to come back from that defeat.

"We've a lot of important

BURNLEY 1
LEEDS 0

CHARLIE AUSTIN made Clarets history with the goal that settled this tense War of the Roses.

It made him the quickest ever Burnley player to reach 20 goals, as well as pocketing three vital points.

Austin's 81st-minute header from Kieran Trippier's cross also meant the goal ace has now scored in six home games in a row.

Leeds keeper Paddy Kenny pulled off a couple of cracking saves.

Austin fired his first real chance straight at the United stopper – but his goal knack hadn't deserted him.

BIRMINGHAM 2
BRISTOL CITY 0

MARLON KING scored one and made the other as Blues' horror home form came to an end.

Chris Burke set the ball rolling before King made sure as Birmingham claimed only a third league win from eight attempts at St Andrew's.

Burke played a one-two with King before emphatically rifling home from a narrow angle on 59 minutes.

And King made certain 14 minutes later when he swept home a Nikola Zigic flick-on for his eighth goal of the season.

HULL 2
WOLVES 1

SONE ALUKO scored for the third game in a row to show why Hull boss Steve Bruce rates him so highly.

Aluko backed up his manager's words of praise earlier in the week with another lively display – and another goal.

The Nigerian was on target for the sixth time this season when he steered a 25-yard free-kick inside a post.

His strike partner Jay Simpson sealed the Tigers' fifth win in six games when he finished from a tight angle.

Wolves gave them a few scares and forced James Chester to put through his own net.

BRIGHTON 1
PETERBORO 0

STEPHEN DOBBIE'S first Brighton goal secured the Seagulls' first win eight games.

Peterborough came within seconds of their first goalless draw in 136 matches stretching back to December 2009 but were beaten at the death.

Sub Dobbie coolly clipped the ball over Posh keeper Robert Olejnik just when it looked as though Gus Poyet's side would never find a way

Adam makes sure Foxes can Bog off

BOLTON 0
LEICESTER 0

ADAM BOGDAN produced a string of wonder saves to frustrate Leicester.

Bolton's Hungarian stopper *(above)* was at his best as the Trotters found themselves under the cosh in Dougie Freedman's second game in charge.

Bogdan denied David Nugent, Danny Drinkwater and Martyn Waghorn with excellent stops.

But Bolton weathered the storm and might have secured all three points themselves. FoxeskeeperKasperSchmeichel did well to deny Chris Eagles his seventh league goal of the campaign.

And he kept out further efforts from Kevin Davies and Chung-Yong Lee to grab a point.

OLLIE GOOD SHOW FROM ACE MURRAY

CRYSTAL PALACE 5
IPSWICH 0

GLENN MURRAY'S second-half hat-trick helped the Eagles get off to a flying start under new boss Ian Holloway as they went top of the table.

Yannick Bolasie started the rout with a lob, but it was Murray *(above)* who made Ipswich pay as Palace were awarded three penalties in seven minutes.

The ex-Brighton man scored the first two before blasting straight at Stephen Henderson with his third. But a brilliant cross from Joel Ward picked Murray out to stab home his third, with Andre Moritz adding a fifth in injury-time.

Ipswich remain bottom and new boss Mick McCarthy has plenty of work to do.

FOREST CAN'T GET FIRE STARTED

BILLY'S BLUNTED: Sharp missed a host of great chances

N FOREST 0
MIDDLESBROUGH 0

FOREST suffered a crap night in front of goal to let Boro off the hook.

Billy Sharp came closest when hit a post, but Simon Cox and Andy Reid both squandered great chances to bring the Teesside club's seven-game unbeaten run in all competitions to a screeching halt.

The last of the Forest openings, deep into the second half, which saw the ball pass through the feet of Reid 14 yards out, summed up just how bad the hosts were in the finishing stakes.

Cox harassed Boro early on and carved out the first opportunity of the game for Reid to line up – and sky over the bar.

Sharp flashed a warning shot past Jason Steele's post after Reid expertly flicked an Adlene Guedioura's pass in his direction. Boro were all huff and puff in the first half, failing to trouble Lee Camp.

Guedioura forced Josh McEachran to clear off the line with a stinging shot.

But when Sharp was picked out by Cox at the far post, the front man lashed his shot wide.

Danger

Boro's Aussie striker Scott McDonald almost punished Forest as he latched on to a long ball and rounded Camp.

But a slight stumble, and the intervention of Danny Collins, cleared the danger.

Sharp almost atoned for his first-half sins when he got another sight of goal on 70 minutes, but blasted his effort against the woodwork.

Goal star Johnnie comes five alive

CHARLTON 5
CARDIFF 4

CHARLTON'S five-star display stunned high-flying Cardiff in a nine-goal thriller.

The Addicks won for the first time on home soil since August – and left doubts over Cardiff's promotion credentials.

Heidur Helguson headed Cardiff into a fourth-minute lead following Peter Whittingham's corner.

Charlton made a hash of a clearance. But then the Addicks took over and scored five goals in 26 minutes.

Johnnie Jackson *(left)* led the corner. Cardiff were shell-shocked – but it would get even worse.

Dale Stephens' free-kick sailed over Marshall's head to hand Charlton the lead.

And they were again reeling when Danny Haynes headed in five minutes later.

Rob Hulse added a fifth, but there was still time for Cardiff to

HUDDERSFIELD 2
BLACKBURN 0

LEE NOVAK scored a dramatic equaliser in the fourth minute of stoppage time to rescue a point for the Terriers.

Novak, who put Town in front early on, prodded home after his initial shot was saved.

Blackburn skipper Danny Murphy looked to have secured new manager Henning Berg's first win with a controversial penalty on 55 minutes.

Rovers, who dominated but trailed to Novak's early strike, levelled when former Huddersfield striker Jordan Rhodes rifled in an angled drive.

SHEFF WED 0
BLACKPOOL 2

TOM INCE grabbed his eighth goal of the season to help lift the gloom for managerless Blackpool.

Ince pounced from close range in the 17th minute as the Seasiders snapped a five-game winless streak.

Michail Antonio forced Matt Gilks into a low save and the lively Wednesday winger had a penalty claim turned down when he was pulled back in the box.

Gary Taylor-Fletcher almost doubled the lead when he headed against the bar. Ludovic Sylvestre sealed the win on 83 minutes, following up after Chris Kirkland saved from Nathan Delfouneso.

DERBY 2
BARNSLEY 0

NATHAN TYSON'S 25-yard screamer and a James O'Connor header helped Derby record back-to-back league victories for the first time this season.

The Rams took the lead when a curling free-kick from teenager Will Hughes was met by O'Connor at the back post.

Tykes keeper Luke Steele got a hand on the ball but it trickled over the line.

And Tyson put the icing on the cake for Nigel Clough's side with a superb long-range strike which flew past Steele and into the roof of the net.

WATFORD 0
MILLWALL 0

KENNY JACKETT marked five years at the New Den by extending Millwall's unbeaten run to eight games.

Watford had a let-off when Lloyd Doyley failed to deal with a James Henry cross and Lions striker Chris Wood fired wide.

Argie winger Fernando Forestieri almost pinched the lead for the Hornets just before the break, only to see his effort headed off the line.

Alman Abdi's looping

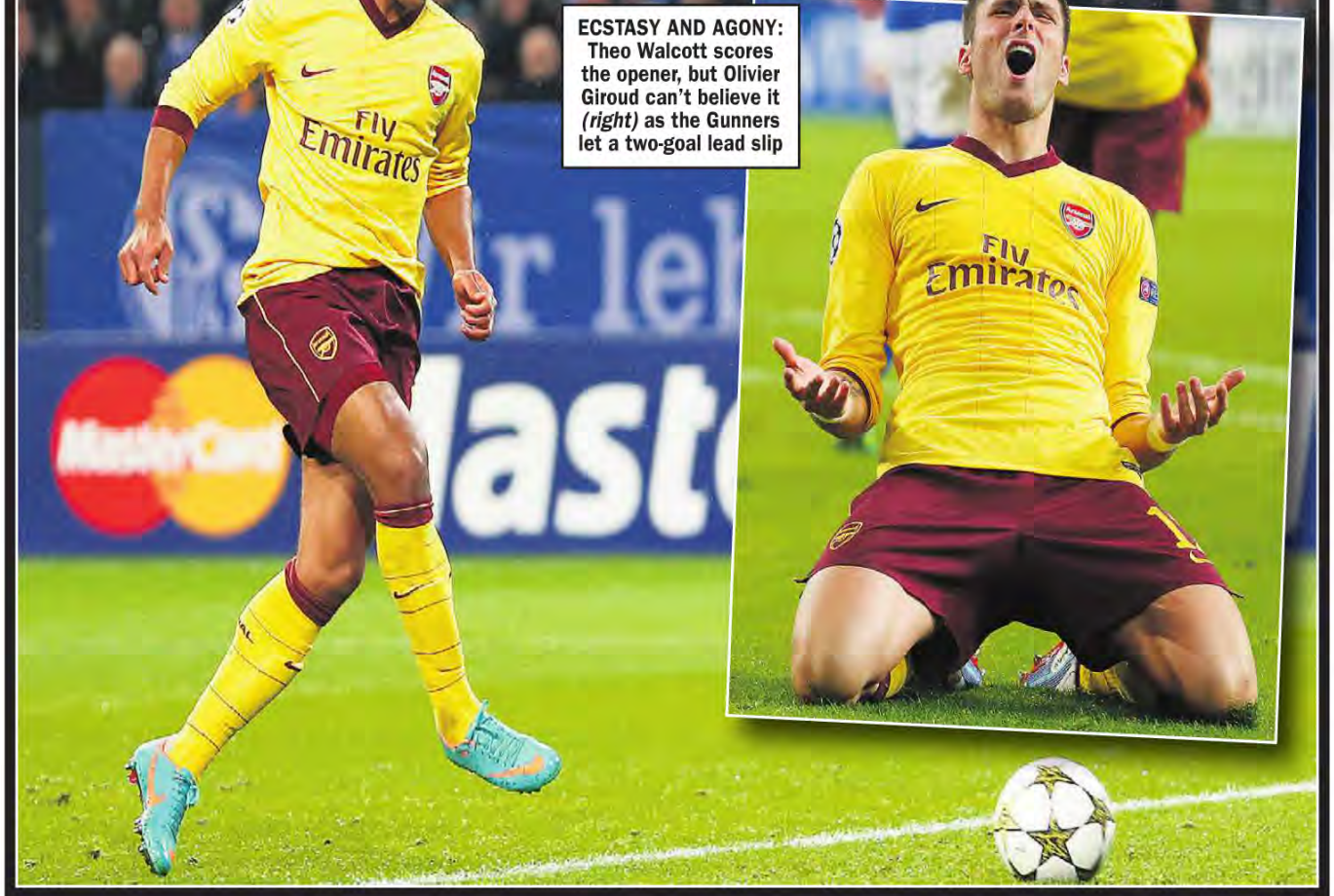

ECSTASY AND AGONY: Theo Walcott scores the opener, but Olivier Giroud can't believe it *(right)* as the Gunners let a two-goal lead slip

Weng's leaky Ars let it slip

GUNNERS BLOW TWO-GOAL LEAD

SCHALKE 2 — ARSENAL 2

ARSENE WENGER was handed a Champions League headache after Arsenal threw away a two-goal lead.

The Gunners looked set to go top of Group B when they raced ahead through Theo Walcott and Olivier Giroud inside 23 minutes.

But they remain second behind Schalke after letting the Germans back into the game to claim a point.

And, with Olympiacos lying a point behind Wenger's men in third, the final two group games will provide a real test of Arsenal's nerve. Wenger admitted his side was lacking belief after they were outplayed by Man United last weekend.

And he tried to shake things up by dropping Andre Santos after the left-back's shocking display at Old Trafford that hit rock-bottom when he swapped shirts with Robin van Persie at half-time.

Arsenal knew all about the threat posed by Schalke, especially Klaas-Jan Huntelaar. The Dutch striker set his side on course for victory at the Emirates two weeks ago as the Germans inflicted Arsenal's first home defeat in 27 games in Europe.

And he looked razor sharp when he fired in a fifth-minute shot that tested Vito Mannone.

Ibrahim Afellay then forced a one-handed save from the Gunners keeper. But Wenger's men bounced back from their shaky start when Giroud was sent clear by a poor back header in the 17th minute.

The French striker was tackled inside the box but Walcott was quick to the rebound to force the ball home.

Eight minutes later Giroud headed the second to put the Gunners firmly in control.

Lukas Podolski did well to whip in a left-wing cross and Giroud powered home a diving header.

Arsenal were in cruise control and Giroud fluffed a clear header that would have made it three.

But Huntelaar struck on half-time with a classy left-footed shot and it was game on once again.

Five minutes after the restart the deadly Dutchman should have levelled after springing the offside trap, only to be denied by Mannone.

Schalke stepped up their bid for a leveller – and it finally arrived in the 66th minute.

Jefferson Farfan got

IN A FLAP: Arsene Wenger watches his side throw away all their good work

Dynamo Kiev (0) 0 FC Porto (0) 0
Att 52,000

PSG (1) .....4 D Zagreb (0) 0
Alex 16, Matuidi 61
Menez 65, Hoarau 80
Att 47,000

	P	W	D	L	F	A	Gd	Pts
FC Porto	4	3	1	0	6	2	4	10
PSG	4	3	0	1	10	2	8	9
Dyn Kiev	4	1	1	2	5	7	-2	4
D Zagreb	4	0	0	4	0	10	-10	0

Group B

Olympiacos (1) ..3 Montpellier (0) ...1
Paulo Machado 4 Belhanda 67 (pen)
Greco 80
Mitroglou 82
Att 25,000

Schalke 04 (1)....2 Arsenal (2) 2
Huntelaar 45 Walcott 18, Giroud 26
Farfan 67
Att 50,000

	P	W	D	L	F	A	Gd	Pts
Schalke 04	4	2	2	0	8	5	3	8
Arsenal	4	2	1	1	7	6	1	7
Olympiacos	4	2	0	2	7	7	0	6
Montpellier	4	0	1	3	5	9	-4	1

Group C

AC Milan (0) .....1 Malaga (1).....1
Alexandre Pato 73 Eliseu 40
Att 20,000

Anderlecht (1)....1 Zenit (0).....0
Mbokani 17
Att 19,000

	P	W	D	L	F	A	Gd	Pts
Malaga	4	3	1	0	8	1	7	10
AC Milan	4	1	2	1	4	4	0	5
Anderlecht	4	1	1	2	1	4	-3	4
Zenit	4	1	0	3	3	7	-4	3

Group D

Man City (1) .....2 Ajax (2).....2
Toure 22 De Jong 10, 17
Aguero 74
Att 40,222

Real Madrid (1)..2 Borussia D (2)....2
Pepe 34 Reus 28
Ozil 89 Arbeloa 45 (og)
Att 65,000

	P	W	D	L	F	A	Gd	Pts
B Dortmund	4	2	2	0	6	4	2	8
Real Madrid	4	2	1	1	10	7	3	7
Ajax	4	1	1	2	6	8	-2	4
Man City	4	0	2	2	6	9	-3	2

npower Championship

Birmingham (0)..2 Bristol C (0) 0
Burke 59 Att 14,380
King 73

Bolton (0) .....0 Leicester (0) 0
Att 16,754

Brighton (0).....1 Peterboro (0) 0
Dobbie 90 Att 23,703

Burnley (0) .....1 Leeds U (0) 0
Austin 83 Att 14,470

Charlton (2).....5 Cardiff (2).....4
Jackson 39, 45 Helguson 4
Stephens 54 Mason 24
Haynes 59, Hulse 65 Noone 90
Att 15,764 Gunnarsson 90

Crystal Pal (1)....5 Ipswich (0).....0
Bolasie 24 Att 15,517
Murray 50 (pen), 55 (pen), 63
Moritz 90

Derby Co (0) .....2 Barnsley (0) 0
O'Connor 69 Att 20,808
Tyson 90

Huddersfield (1) 2 Blackburn (1).....2
Novak 15, 90 Rhodes 43
Att 14,597 Murphy 55 (pen)

Hull (1).....2 Wolves (0).....1
Aluko 29 Chester 67 (og)
Simpson 51 Att 14,768

Nottm Forest (0) 0 Middlesbro (0) ...0
Att 20,150

Sheff Wed (0).....0 Blackpool (1).....2
Att 19,978 Ince 18, Sylvestre 83

Watford (0).....0 Millwall (0) 0
Att 11,293

	P	W	D	L	F	A	Gd	Pts
Crystal Pal	15	9	3	3	30	21	9	30
Middlesbro	15	9	2	4	25	19	6	29
Cardiff	15	9	1	5	31	22	9	28
Hull	15	9	1	5	23	19	4	28
Leicester	15	8	2	5	21	14	7	26
Blackburn	15	6	6	3	21	18	3	24
Huddersfld	15	7	3	5	21	21	0	24
Brighton	15	6	5	4	19	11	8	23
Derby Co	15	6	5	4	24	19	5	23
Burnley	15	7	2	6	29	29	0	23
Nottm For	15	5	7	3	21	18	3	22
Blackpool	15	6	3	6	25	22	3	21
Wolves	15	6	3	6	19	18	1	21
Millwall	15	5	5	5	27	25	2	20
Leeds U	15	5	5	5	22	22	0	20
Watford	15	6	2	7	19	22	-3	20
Bolton	15	5	4	6	21	23	-2	19
Birminghm	15	5	4	6	17	22	-5	19
Charlton	15	4	5	6	20	23	-3	17
Sheff Wed	15	4	3	8	20	26	-6	15
Barnsley	15	4	3	8	15	23	-8	15
Peterboro	15	4	0	11	17	23	-6	12
Bristol C	15	3	2	10	24	31	-7	11
Ipswich	15	2	4	9	11	31	-20	10

npower League One

Bournemth (2) ...2 S'bury (1) 1
Daniels 3 Richards 14 (pen)
McQuoid 6 Att 5,022

Colchester (0)....0 Notts Co (2) 2
Att 3,051 Bishop 17, Judge 44

Coventry (2).....3 Crawley (0) 1
Fleck 9 Clarke 56
McGoldrick 45, 65 Att 8,862

Doncaster (0).....0 Crewe (1) 2
Att 4,126 Schumacher 86 (pen)

Portsmouth (0) ..0 Brentford (1).....1
Att 11,328 Donaldson 9

Preston (0) .....1 Carlisle (1) 1
Cummins 90 Garner 31 (pen)
Att 9,249

Swindon (0).....0 Sheff Utd (0) 0
Att 8,354

Walsall (0) .....1 Scunthorpe (2) ..4
Grigg 90 Canavan 13, 50
Att 2,787 Duffy 30, Clarke 75

Yeovil (1) .....1 Stevenage (1) 3
Madden 6 Morais 2
Att 2,900 Akins 48, Dunne 63

	P	W	D	L	F	A	Gd	Pts
Sheff Utd	16	8	8	0	19	10	9	32
Stevenage	16	9	5	2	23	17	6	32
Tranmere	15	9	4	2	32	14	18	31
Crawley T	16	9	2	5	24	22	2	29
Notts Co	16	8	4	4	28	17	11	28
Doncaster	15	8	3	4	20	14	6	27
Swindon	16	7	5	4	23	14	9	26
Brentford	16	6	7	3	22	17	5	25
MK Dons	15	6	5	4	18	11	7	23
Preston	16	6	5	5	26	20	6	23
Yeovil	16	7	1	8	26	24	2	22
Bournemth	16	5	6	5	26	28	-2	21
Colchester	16	5	5	6	17	20	-3	20
Crewe	16	5	5	6	16	21	-5	20
Carlisle	16	5	5	6	20	28	-8	20
Walsall	16	5	4	7	19	25	-6	19
Portsmth	16	5	3	8	22	24	-2	18
Oldham	15	4	5	6	16	17	-1	17
Coventry	16	4	5	7	18	23	-5	17
Leyton O	15	5	1	9	11	18	-7	16
S'bury	16	3	5	8	17	22	-5	14
Scunthrpe	16	3	4	9	15	28	-13	13
Bury	16	2	6	8	17	28	-11	12
Hartlepool	15	1	5	9	13	26	-13	8

npower League Two

Aldershot (0).....0 Wycombe (0) 0
Att 2,042

Barnet (0).....1 Torquay (0).....0
Kamdjo 79 Att 1,544

Bradford (0) .....0 Chesterfield (0) .0
Att 8,841

Bristol R (1).....2 Southend (2).....3
Broghammer 10 Tomlin 40
Clarkson 85 (pen) Hurst 44
Att 4,721 Cresswell 64

Exeter (1) .....2 AFC W'don (0) ...0
Cureton 32 Att 3,249
O'Flynn 71

Fleetwood T (1) .1 Rotherham (1) ...1
Parkin 21 Arnason 19
Att 2,498

Gillingham (0) ....0 Cheltnham (0)....0
Att 6,096

Morecambe (0)..0 Accrington S (0) 0
Att 1,410

Oxford U (0) .....2 Dagenham (1)....3
Craddock 60, 65 Williams 36
Att 5,074 Howell 54
Wilkinson 62

Port Vale (1) .....2 Rochdale (0) 2
Pope 27, 62 Grant 73
Att 4,139 Tutte 87

York (1).....1 Northampton (0)1
Blair 23 Akinfenwa 58
Att 3,039

	P	W	D	L	F	A	Gd	Pts
Gillingham	16	11	3	2	30	10	20	36
Port Vale	16	9	4	3	35	18	17	31
Cheltnham	16	8	5	3	22	17	5	29
Fleetwood T	16	7	6	3	22	14	8	27
Bradford	16	7	4	5	24	18	6	25
Rotherham	15	7	4	4	24	18	6	25
Torquay	16	6	6	4	23	19	4	24
Rochdale	16	6	6	4	23	21	2	24
Burton Alb	15	6	5	4	23	20	3	23
York	16	5	8	3	21	19	2	23
Exeter	16	7	2	7	23	24	-1	23
Southend	16	6	4	6	22	19	3	22
Accrington S	15	6	3	6	18	22	-4	21
Northmptn	16	5	5	6	21	22	-1	20
Dag & Red	16	4	7	5	23	24	-1	19
Chesterfld	16	4	7	5	17	18	-1	19
Morecamb	16	5	4	7	18	21	-3	19
Oxford U	16	6	1	9	24	30	-6	19
Plymouth	15	4	5	6	20	21	-1	17
Bristol R	15	3	5	7	16	26	-10	14
AFC W'don	16	4	2	10	18	31	-13	14
Wycombe	15	3	4	8	13	23	-10	13
Barnet	16	3	4	9	14	26	-12	13
Aldershot	16	3	4	9	12	25	-13	13

Blue Square Bet Premier

AFC Telford (2) ..2 Ebbsfleet (1) 2
Dartford (0) .....0 Forest Grn (1) 1
Gateshead (2)....2 Alfreton Tn (0) ...0
Hereford (0) .....1 Luton (0) 0
Hyde (2).....3 Grimsby (1) 2
Lincoln City (1) ..3 Braintree T (0) ...0
Macclesfield (1).2 Tamworth (0) 0
Newport C (3)....6 Cambridge (1) ...2
Nuneaton (0).....1 Mansfield (0).....1
Southport (1) .....1 Wrexham (0) 4
Stockport (1) .....3 Barrow (0).....1
Woking (1).....2 K'minster (2).....2

TOP HALF	P	W	D	L	F	A	Gd	Pts
Newport C	17	11	3	3	36	19	17	36
Wrexham	16	9	5	2	29	15	14	32
Luton	17	10	2	5	30	23	7	32
Grimsby	18	8	6	4	25	14	11	30
Forest Grn	17	9	3	5	27	17	10	30
Dartford	17	9	2	6	27	19	8	29
Macclesfld	16	8	3	5	28	25	3	27
Gateshead	18	6	8	4	24	21	3	26
Stockport	17	6	6	5	26	23	3	24
AFC Telford	17	5	8	4	29	24	5	23
Woking	18	7	2	9	33	35	-2	23
Hereford	17	6	5	6	25	28	-3	23

FIXTURES

Kick off 7.45 unless stated

Wednesday 7 November

UEFA CHAMPIONS LEAGUE - GROUP E
Chelsea v Shakhtar Donetsk, Juventus v FC Nordsjaelland.

GROUP F
Bayern Munich v Lille, Valencia v BATE.

GROUP G
Benfica v Spartak Moscow, Celtic v

NPOWER LEAGUE 2
Plymouth v Burton Albion.

CLYDESDALE BANK PREMIER LEAGUE
Motherwell v Dundee Utd.

Thursday 8 November

UEFA EUROPA LEAGUE - GROUP A
Anzhi Makhachkala v Liverpool (5.00)

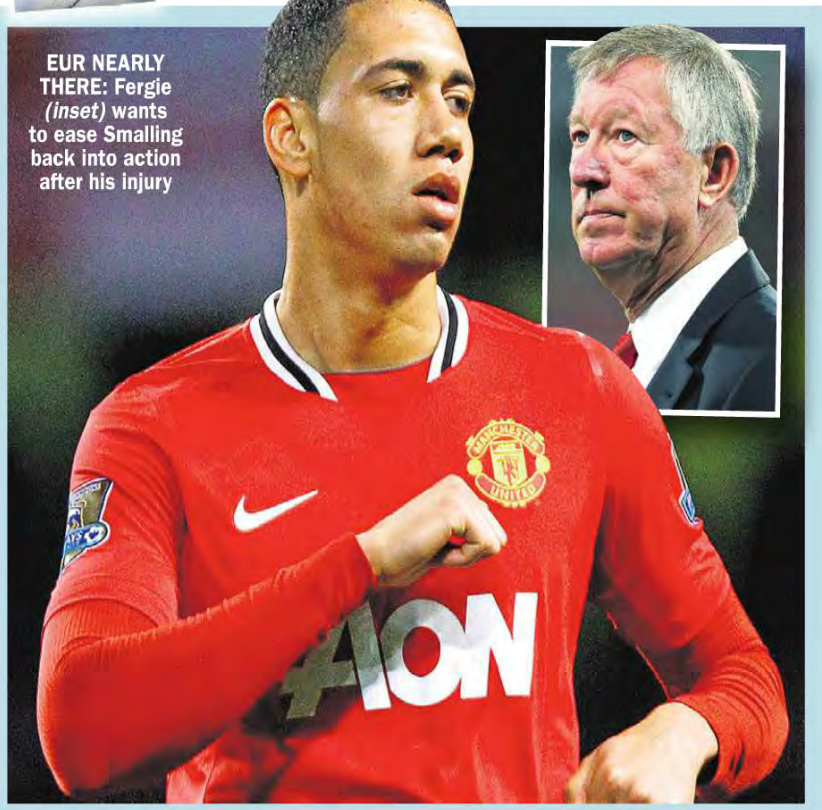

EUR NEARLY THERE: Fergie *(inset)* wants to ease Smalling back into action after his injury

FERGUSON WANTS TO QUALIFY, THEN MAKE CITY SUFFER

BRAGA v MANCHESTER UNITED

Champions League – Tonight, 7.45pm, Sky Sports 4

SIR ALEX FERGUSON has warned his charges to secure Champions League qualification tonight so they are in top shape for next month's Manchester derby.

United travel to Portugal to face Braga, who they beat 3-2 at Old Trafford two weeks ago.

Ferguson does not want his side to let up as he eyes getting qualification in the bag well before their final group game with Romanian outfit CFR Cluj on December 5.

That's because United face rivals City just four days later at the Etihad Stadium.

And Fergie is keen to get revenge over the Premier League champions who did the double over United last term.

He also wants to use the Champions League to help Chris Smalling and Phil Jones get back to fitness. The duo are almost set for a return and Smalling has trained ahead of the trip to Braga.

However, Fergie would ideally like to use them against Galatasaray and Cluj in the final group games instead of dropping them in the deep end in the Premier League.

That would also give him a chance to rest veteran Rio Ferdinand, who has been playing more than usual because of Nemanja Vidic's long-term injury.

Qualify

Ferguson said: "The game in Braga will give me a chance to utilise my squad, and I'll be making some changes.

"Obviously we want to win. If we get a win, that's better as we want to make sure we qualify first.

"If we do, it gives me options to utilise Smalling and Jones, then we can make sure that Ferdinand is fresh for all these games.

"I won't have to worry about playing him Saturday, Wednesday, Saturday and then Wednesday. That's an important issue.

"I don't expect Vidic to be back until Christmas, so it adds back-up in that respect."

Darren Fletcher sat out training ahead of the trip to Portugal and may miss out.

It is unclear if the midfielder is struggling with the bowel condition that kept him out of the majority of last season, but he has spoken of the constant battle with the illness.

"The condition never goes away and that's the thing I have to live with," Fletcher said.

"Every day is a battle for me. I have to watch my diet and take certain medication or it could come back again."

With a trip to Aston Villa on Saturday, Ferguson may rest both Robin van Persie and Wayne Rooney, with Javier Hernandez ready to step in.

Van Persie's praised strike partner Rooney. He said: "We're helping each other out. We both play behind and a bit higher up.

"It seems to be working well and I am very happy

SIMPLY THE REST: Ferdinand

Aguero to

REFFIN' HELL: City players confront the ref over the Balotelli penalty claim

MOMENT OF HOPE: Aguero celebrates his equaliser

rescue – but City can't get their miracle

MANCHESTER CITY 2
AJAX 2

SERGIO AGUERO spared Roberto Mancini from a complete Euro horror show as Manchester City stormed back from two goals down.

Siem de Jong netted twice in the opening 16 minutes to leave the Blues facing their biggest Champions League humiliation of a miserable campaign.

Aguero rescued a point after 73 minutes when he chased down a Mario Balotelli flick-on and fired into the corner from 18 yards.

But, with four games left in Group D, City now need to hope all four results go their way – including beating Real Madrid and Borussia Dortmund – to advance.

Mancini admitted his side needed a miracle to stay alive in the competition.

And within 16 minutes of kick-off, the chances of Bobby Manc keeping his job beyond the turn of the year looked just as slim.

Ryan Babel's 10th-minute corner found Niklas Moisander six yards out and he poked towards goal.

With the Blues' defence failing to react, it was left to De Jong to ram the ball into an unguarded net at the far post.

Rampaging

Worse was to follow just six minutes later, this time from a left-wing corner taken by Christian Eriksen.

Yaya Toure failed to track danger man De Jong and he guided a glancing header into the near post from six yards.

The English champs had started brightly enough with Yaya Toure making an early, hopeful appeal for a pen after contact from Christian Poulsen.

Carlos Tevez also played in the rampaging Pablo Zabaleta but the defender hurried his shot over under pressure.

The goals followed – but City were back in the game on 22 minutes when Samir Nasri's cross from the right skimmed off the head of a defender and

MANCINI'S MEN HIT BY DODGY LATE DECISIONS

from a neat Javi Garcia cross. But De Jong almost claimed a hat-trick with a 25-yard shot that whistled just wide.

Desperate Mancini threw on Balotelli at the break as he flung even more firepower at the Dutch masters.

De Jong brought down Tevez 25 yards out, but Toure could only drill his shot straight into the wall.

But there was a warning from the ever-dangerous de Jong whose 25-yarder forced Joe Hart into a diving save.

And Lasse Schone's superb 20-yard free-kick also drew a brilliant diving save from Hart.

After Aguero's equaliser, City almost snatched a winner when Vermeer had to dive sharply to keep out a Balotelli header from Nasri's free-kick.

City were twice denied a late winner as the match ended in controversy.

Aguero had the ball in the net after 88 minutes but had it

BRAZIL NUT: Luiz has been woeful in recent games

ROB: LETHAL LUIZ WON'T BLOW US OUT OF EUROPE!

CHELSEA v SHAKHTAR DONETSK

Champions League – Tonight, 7.45pm, Sky Sports 3

CHELSEA boss Roberto Di Matteo insists David Luiz is not a ticking time bomb who could blow them out of the Champions League.

The holders entertain Shakhtar Donetsk, who are three points clear at the top of Group E after beating Di Matteo's men in Ukraine last month.

Luiz missed the 1-1 draw with Swansea at the weekend because of an ankle injury but is expected to make it tonight. But there are some at Stamford Bridge who would be happy to see him still sidelined after two woeful performances at the back against Man United.

The Brazilian netted an own goal as Chelsea let in seven goals in those two games.

But Di Matteo insisted: "He is a fantastic player for us.

"We are working on the fact that in certain moments maybe it's better to play simple, but he is a player with great qualities that has decided many games for us as well."

Relishing

Playmaker Juan Mata – October's Premier League player of the month – is also over a hamstring problem but Ashley Cole is a doubt because of an ankle knock so Ryan Bertrand stands by.

Mata made it clear he was relishing playing alongside fellow flair men Eden Hazard and Oscar.

He said: "I'm really enjoying it. They are players who like to play with the ball, to assist and who have good movement – more or less like me."

Chelsea are in second place in the group but risk being overtaken by Juventus, who are one point behind and are at

CONFIDENT: Srna

10 goals in the four games he missed after he was suspended for racially abusing Queens Park Rangers defender Anton Ferdinand.

But striker Fernando Torres faces an anxious wait to see if he is dropped after some lacklustre performances.

Chelsea were outplayed for long periods in Ukraine as Shakhtar won 2-1 and they are also no longer top of the Premier League.

Success

No wonder then that Shakhtar star Darijo Srna was confident not only of getting the better of the Blues again, but also going on to win the trophy as well.

He said: "In the past few years we have had a lot of success, winning

Sport
On sale until November 8, 2012 80p

STEVEN GERRARD has delivered a massive snub to England team-mate Wayne Rooney *(right)* – insisting he's got NOTHING on Luis Suarez.

The Liverpool and England captain was taking part in a Twitter Q&A session when he was asked to name the best front man he'd ever played alongside.

And, amazingly, he chose to ignore Three Lions ace Rooney in favour of hate figure Suarez.

The Liverpool striker *(left)* has been under constant fire for his diving antics and was banned for eight games last season for racial abuse – but that didn't stop Gerrard ranking him above Roo.

LAST NIGHT IN THE CHAMPIONS LEAGUE

ROBBED!

Mancini rages at cock-up ref

ROBERTO MANCINI insisted Manchester City had been ROBBED after their latest Champions League cock-up.

The Premier League champions recovered brilliantly after falling two behind to Ajax.

But they were denied victory at the death when referee Peter Rasmussen wrongly ruled out an effort for offside and then ignored a late penalty claim – leaving Mancini fuming.

City are now almost certain to exit the competition at the group stage.

And Mancini raged: "The referee and the linesmen were really poor. We should have had a penalty and a goal.

"I told the referee it was a goal and it was not offside.

"I think we played well. We conceded two goals from two corners but we had a lot of chances."

But Vincent Kompany admitted City had only themselves to blame.

The City skipper said: "Corners are very important to defend as a team and we've let ourselves down on those two.

"When you look at the game they didn't have many chances and those goals are not good to give away.

"It was a case of us not scoring."

ALL THE MATCH ACTION: Pages 62-63

LOSING HIS COOL: Roberto Mancini confronts the ref at the final whistle after his refusal to award Mario Balotelli a penalty *(inset)* for having his shirt pulled

THE ULTIMATE

BUST IN THE BUSINESS!

SIR ALEX FERGUSON will stay at Old Trafford for life – as Man United prepare to unveil a STATUE of the Scot.

It will make its debut at the ground before United's clash with QPR on November 23 – the same team Fergie faced on his first game in charge of the Red Devils 26 years ago.

Last season United renamed their North Stand after the long-serving manager.